MEENAKSHI
ACADEMY OF HIGHER EDUCATION & RESEARCH
DEEMED TO BE UNIVERSITY U/S 3 OF UGC ACT, 1956

MEENAKSHI MEDICAL COLLEGE HOSPITAL & RESEARCH INSTITUTE

ACADEMIC YEAR 2018-2019

CULTURALS PROGRAMS FOR STUDENTS

S.no	Name of the Event	Date	Venue	Competitions held	Number of Students participated
1.	Planaxis 2K18	23.10.2018 – 25.10.2018	College Auditorium	On stage and off stage events	200
2.	Cultural Fest – Languages without border	15.02.2019	New CME Hall	On stage and off stage events	100

STUDENT COUNCIL CO ORDINATOR

DEAN

Meenakshi Medical College & Research Institute
DEAN
Enathur, Kanchipuram

MEENAKSHI ACADEMY OF HIGHER EDUCATION AND RESEARCH

(Declared as Deemed to be University under section 3 of the UGC Act 1956)

Faculty of Medicine

MEENAKSHI MEDICAL COLLEGE HOSPITAL & RESEARCH INSTITUTE

Ref no. MMCHRI/SC/04/2018 **Date: 16.10.2018**

CIRCULAR

The Inter College Culturals "Planaxis 2K18" is scheduled from 23rd to 25th October 2017 in the College Auditorium, MMCH&RI. Interested students are requested to attend and participate in the mega event organized and conducted by the Student Council and the Pre final year batch of MBBS, MMCH&RI.

Kindly find the details of the events in the brochure attached.

DEAN

Meenakshi Medical College & Research Institute
DEAN
Enathur, Kancheepuram

Copy to

1. Vice Principal/Medical Superintendent/Resident Medical Officer
2. Head of all Departments, MMCH&RI
3. Student Council Coordinator, MMCH&RI
4. Notice Boards

Meenakshi Medical College & Research Institute
DEAN
Enathur, Kancheepuram

Enathur, Karaipettai Post, Kanchipuram, 631 552, Tamilnad, India.

Phone : 044-27261337, 27261338, 27261339, 27261027. Fax : 044-27261098, 27261075

Website : www.mmchri.co.in | e-mail : mmchri@gmail.com, mmchri@yahoo.com

MEENAKSHI MEDICAL COLLEGE HOSPITAL AND RESEARCH INSTITUTE

STUDENT COUNCIL & INVICTUS

Presents

PLANAXiS 2K18

Dab all the way

DATE : 23, 24 & 25 OCT 2018

VENUE : COLLEGE AUDITORIUM, MMCH&RI

Meenakshi Medical College & Research Institute
DEAN
Enathur, Kanchipuram

Day 1 - On stage events

- SOLO SINGING
- DUET SINGING
- SOLO DANCE
- GROUP DANCE
- DUET DANCE
- RAMP WALK
- BEAT BOX
- ADZAP

Day 2 - Off stage events

- TREASURE HUNT
- NO FLAME COOKING
- FACE PAINTING
- MAKEUP
- MEHANDI
- RANGOLI
- TUG OF WAR
- FLASH MOB

MAHER

MEENAKSHI

ACADEMY OF HIGHER EDUCATION AND RESEARCH

(Deemed to be University under section 3 of UGC act 1956)

MEENAKSHI MEDICAL COLLEGE HOSPITAL & RESEARCH INSTITUTE

STUDENT COUNCIL

PLANAXIS 2K18

Date of the program : 23.10.2018 - 25.10.2018

Venue of the program : College auditorium, MMCH&RI

Every year college Culturals will be celebrated in a grand manner. The students participate in the Culturals with great enthusiasm. Planaxis 2K18 was organized by Student Council and Invictus batch. Various onstage events like solo singing, duet singing ,solo dance, duet and group dances , ramp walk band and beat box and adzap and off stage events like treasure hunt, No flame cooking, face painting, make up, mehandi, rangoli, tug of war ,flash mob and DJ night were conducted. Students from all other batches and faculty members participated and showcased their talents with a competitive spirit. Dr T.N. Janaki Ram, Skull Base Surgeon & Managing Director of Royal Pearl Hospital and Dr. G. Gnanasambandhan Tamil Scholar, Orator and Actor were the chief guests.

Dr.G. Gnanasambandhan, Tamil Scholar, Orator and Actor addressing the event

Dr. T.N. Janaki Ram delivering the special address

R. Vijaya

STUDENT COUNCIL COORDINATOR

Meenakshi Medical College & Research Institute Enathur, Kancheepuram

DEAN

MAHER

MEENAKSHI

ACADEMY OF HIGHER EDUCATION AND RESEARCH

(Deemed to be University under section 3 of UGC act 1956)

MEENAKSHI MEDICAL COLLEGE HOSPITAL & RESEARCH INSTITUTE

STUDENT COUNCIL

PLANAXIS 2K18

Date of the program : 23.10.2018 - 25.10.2018

Venue of the program : College auditorium, MMCH&RI

Chief Guest felicitated the Prize winners

RJ Shah delivered the special address

Students participated in Tug of War

Students participated in Solo singing competition

R. Vijaya

STUDENT COUNCIL COORDINATOR

Meenakshi Medical College & Research Institute, Enathur, Kancheepuram

DEAN

MEENAKSHI MEDICAL COLLEGE HOSPITAL & RESEARCH INSTITUTE

PLANAXIS 2K18 – Participants List

Date of the program : 23.10.2018 - 25.10.2018

Venue of the program : College auditorium, MMCH&RI

S.NO	Name Of The Student	REGISTER NUMBER
1.	Aayushi Singh	18100001
2.	Abhishek Gupta	18100002
3.	Abhishek R.	18100003
4.	Abraham Johnson Ashok Kumar	18100004
5.	Adelarisa Mawa	18100005
6.	Anamika	18100006
7.	Aneesa Ashraf	18100007
8.	Anisha Karthika	18100008
9.	Anjaly K. Pillai	18100009
10.	Ankan Kundu	18100010
11.	Anoushka Malhotra	18100011
12.	Anusha Lakshmi D.	18100012
13.	Archisman Chakraborit	18100013
14.	Archita A.	18100014
15.	Arijit Majumder	18100015
16.	Ashwin Baskar Perumal	18100016
17.	Aswin Raj T.	18100017
18.	Balaji V.	18100018
19.	Bharathvaj V.	18100019
20.	Dilan Paul Roy J.	18100027

21.	Divya Santhoshini S.	18100028
22.	Divya Srivastava	18100029
23.	Doddareddy Muni Charan Reddy	18100030
24.	Faaruk R.	18100031
25.	Gokulakanth V.	18100032
26.	Gokulakrishna K.	18100033
27.	Gopika	18100034
28.	Gourav Malviya	18100035
29.	Gowrishankar S.	18100036
30.	Gunturpalli Bhargavi	18100037
31.	Harini V.	18100038
32.	Harishankar C.	18100039
33.	Haritha Kumari P.L.	18100040
34.	Harshni Ramesh	18100041
35.	Iswarya Priya Darshni A.C.R	18100042
36.	Jahanvi Aryan	18100043
37.	Jaswanth P.	18100044
38.	K.V.N.S.S.Pavan Kumar	18100045
39.	Kavin P.	18100046
40.	Kavya Chhabra	18100047
41.	Krithika S.	18100055
42.	Kubra Iqbal Begum	18100056
43.	Lajwanti K.	18100057
44.	Lavanika Sai Jetti	18100058

45.	Lisha Patra	18100059
46.	Loghavarshini P.T	18100060
47.	Magavir A M.	18100061
48.	Mandadi Keerthana Reddy	18100062
49.	Mandapam Charishma	18100063
50.	Mangalagiri Tejaswi	18100064
51.	Manikanta Shiva Sai	18100065
52.	Matha Gayatri Namratha	18100066
53.	Medarmetla Jahnavi Chowdary	18100067
54.	Megha S.	18100068
55.	Merin Sebastian	18100069
56.	Mohammed Armash M.	18100070
57.	Mohammed Shabeeb Adukurussi	18100071
58.	Mohan Kumar J.S.	18100072
59.	Mohana Gaddam	18100073
60.	Molakala Sai Mani Samhitha	18100074
61.	Pritam Bhaskar Mhase	18100093
62.	Prithiviraj M.	18100094
63.	Priyadharshini M.	18100095
64.	Priyadharshini N.	18100096
65.	Pulikeshi Hindustani M.H.	18100097
66.	Rachana R.	18100098
67.	Raj Mohan K.	18100099

68.	Rajage Priyanka Bhagvan B.	18100100
69.	Rajeshk.M.	18100101
70.	Rajkumar V.	18100102
71.	Rakesh Ranjan Panda	18100103
72.	Ramacharla Manish Sathvik Reddy	18100104
73.	Ranjeetha J.	18100105
74.	Reehana S.	18100106
75.	Reno	18100107
76.	Rishitha O.	18100108
77.	Rishva R. M	18100109
78.	Rithika N.	18100110
79.	Ritul	18100111
80.	Rohith K.	18100112
81.	Rutuja Suresh Rajage	18100113
82.	Safras Ahammed M.P.	18100114
83.	Sai Likhith K.	18100115
84.	Sai Sreeharsha P.	18100116
85.	Samba Siva Rao Jasti	18100117
86.	Sandhiya Natarajan	18100118
87.	Sandhiya R.	18100119
88.	Santhanakrishnan R.	18100120

89.	Settipalli Praveen Kumar Reddy	18100121
90.	Shreelata Ramanarao Bolla	18100122
91.	Shruti Suman Singh	18100123
92.	Sneha Ann Oommen	18100124
93.	Sneha K. P	18100125
94.	Sree Mouni Kondragunta	18100126
95.	Srishti Gupta	18100127
96.	Sudipta Ranjan Garnaik	18100128
97.	Sufiya Khan	18100129
98.	Sushritha S.	18100130
99.	Vaishnavi Voruganti	18100139
100.	Vamesh S.V	18100140
101.	Varsha D.	18100141
102.	Veda Vasisht S.	18100142
103.	Vedanshi Midha	18100143
104.	Vidhya S.	18100144
105.	Vishali D.	18100145
106.	Vishnu Teja C.	18100146
107.	Vishnu Teja R.	18100147
108.	Yamini Singh	18100148
109.	Yeshwanth R.	18100149
110.	Zallipalli Sai Nikhitha	18100150
111.	Aaron Ashley D Sa	17100001
112.	Abhirami M.V	17100002

113.	Abirami .C	17100003
114.	Abishek	17100004
115.	Adarsh Kumar I	17100005
116.	Adarsh Kumar Udayakumar	17100006
117.	Adhi Bharath	17100007
118.	Ambatipudi Sai Pavani	17100008
119.	Amirtha	17100009
120.	Andriya Shaloam S	17100010
121.	Angad Jaya Krishnan	17100011
122.	Aniket Nilesh Jha	17100012
123.	Anjali Sahu	17100013
124.	Ankireddy Joshika	17100014
125.	Ankit	17100015
126.	Apoorva S	17100016
127.	Arthy Shella Raju	17100017
128.	Avvala Ribka	17100018
129.	Balasanni Varun	17100019
130.	Bandi Manoj Goud	17100020
131.	Bayya Laluprasad Yada	17100021
132.	Bhargava Ram	17100022
133.	Busi Reddy Vineetha Reddy	17100023
134.	Chahat	17100024
135.	Chandrakrishnan K M	17100025

136.	Chappiti Venkata Naga Sai Teja	17100026
137.	Chittoor Gadambu Karthick	17100027
138.	Christal Daliya K	17100028
139.	Daksyayane V (Nri Student)	17100029
140.	Dharshanbala Paramasivam	17100030
141.	Dhaval R	17100031
142.	Dhulipala Supriya Ramadevi	17100032
143.	Dibakar Ghosh	17100033
144.	Dinesh	17100034
145.	Dinesh Srinivasan R	17100035
146.	Fadhi Abdulla P.K	17100036
147.	Jeevan Prasad S	17100049
148.	Jothika S S	17100050
149.	Jyoti Priya D	17100051
150.	Kannal M.R	17100052
151.	Kapuluru Sushma	17100053
152.	Kappala Mouni Sai	17100054
153.	Karishma Prakash J	17100055
154.	Karnati Soma Shekar Reddy	17100056
155.	Kasula Sai Sowmya	17100057
156.	Kayalvizhi Senthil Kumar	17100058
157.	Keshwa Pradhana	17100059

158.	Kihrusha Gopavaram	17100060
159.	Kolli Bhavya Srimanichandana	17100061
160.	Kothagiri Venkata Navya	17100062
161.	Krishnasetty Priyanka	17100063
162.	Lekha Sree Nirmal Kumar	17100064
163.	Niranjan Kumaar	17100085
164.	Nivetha Kumar	17100086
165.	Nivetha V	17100087
166.	Obulapuram Prannay Sagar	17100088
167.	Praveenkumar M	17100097
168.	Pullem Manish Raj	17100098
169.	Punyala Vijaya Lakshmi	17100099
170.	Nikilan R	17100083
171.	Ragaesh Benjam	17100100
172.	Ragul	17100101
173.	Rahaa M	17100102
174.	Rahul S.R	17100103
175.	Raj Aryan	17100104
176.	Rajarshi Saha	17100105
177.	Ramakrishnan G	17100106
178.	Ramisetty Sai Sreeja	17100107
179.	Ravi Prateek Yadav	17100108
180.	Ravuru Srikar	17100109

181.	Riya Moonka	17100110
182.	Sajith K K	17100111
183.	Sandhiya M	17100112
184.	Sathish Kumar V	17100113
185.	Shanjay Deep Subash	17100114
186.	Shubham Agrawal	17100115
187.	Shyamala J.P	17100116
188.	Siramdasu Shwetasri	17100117
189.	Sneha Nandhini	17100118
190.	Sourab Singh Thakur	17100119
191.	Sreeja J	17100120
192.	Sri Chandan Karjala	17100121
193.	Sri Ram Vishnu Vardhana Sakthi	17100122
194.	Sri Sailam Reddy Rupesh Goud	17100123
195.	Srimath Bala S	17100124
196.	Srinath	17100125
197.	Thangavel Logesh	17100067
198.	Thijam Robertson	17100135
199.	Uppara Srikar	17100136
200.	Utchala Ranavath Reddy	17100137

Meenakshi Medical College & Research Institute
DEAN
Enathur, Kancheepuram

MEENAKSHI ACADEMY OF HIGHER EDUCATION AND RESEARCH

(Declared as Deemed to be University under section 3 of the UGC Act 1956)

Faculty of Medicine

MEENAKSHI MEDICAL COLLEGE HOSPITAL & RESEARCH INSTITUTE

Ref.no. MMCHRI/SC/03/2019 **Date: 08.02.2019**

CIRCULAR

Student Council, MMCH&RI has planned to conduct the Cultural Fest – Languages without Border on 15th February 2019 from 1:30 PM to 3:30 PM in the New CME Hall, MMCH&RI. Interested students are requested to participate in the event.

Kindly find the details of the events in the brochure attached.

DEAN

Copy to

1. Vice Principal/Medical Superintendent/Resident Medical Officer
2. Head of all Departments, MMCH&RI
3. Student Council Coordinator, MMCH&RI
4. Notice Boards

Enathur, Karaipettai Post, Kanchipuram, 631 552, Tamilnad, India.

Phone : 044-27261337, 27261338, 27261339, 27261027. Fax : 044-27261098, 27261075

Website : www.mmchri.co.in | e-mail : mmchri@gmail.com, mmchri@yahoo.com

MEENAKSHI MEDICAL COLLEGE HOSPITAL & RESEARCH INSTITUTE

STUDENT COUNCIL

Presents

Cultural Fest-
Languages Without Border

On 15.02.2019
from 1:30 PM to 3:30 PM

Venue : New CME Hall, MMCH&RI

Meenakshi Medical College Hospital & Research Institute
DEAN
Enathur, Kanchipuram

Programme Schedule

1:30 pm - 1:45 pm - Inauguration

1:45 pm - 2:00 pm - Speech

2:00 pm - 2: 15 pm - Singing

2:15 pm - 2: 30 pm - Dance

2: 30 pm - 2:45 pm - Ramp walk

2:45 pm - 3:00 pm - Cultural demonstration

3:00 pm - 3:15 pm - Poster Presentation

3:15 pm - 3:30 pm - Valedictory

On 15.02.2019

from 1:30 PM to 3:30 PM

Venue : New CME Hall, MMCH&RI

MAHER

MEENAKSHI

ACADEMY OF HIGHER EDUCATION AND RESEARCH
(Deemed to be University under section 3 of UGC act 1956)

MEENAKSHI MEDICAL COLLEGE HOSPITAL AND RESEARCH INSTITUTE

STUDENT COUNCIL

CULTURAL FEST – LANGUAGES WITHOUT BORDER

Date of the program : 15.02.2019

Venue of the program : New CME Hall, MMCH&RI

Cultural Fest – Languages without border was conducted to celebrate the diversity in language, culture and practices. The event was organized by the Student Council and Zeristos batch of MMCH&RI. The chief guest for the event was Dr. K.V.Rajasekhar, Dean, MMCH&RI. Other dignitaries were Dr. Ursula Sampson, Vice Principal, Prof and Head -Department of Biochemistry, Dr. Maheswari Prof and Head- Department of Anatomy and Dr. Muthulakshmi, Professor and Head - Department of Physiology. Our dean delivered the special address and the dignitaries shared their insights about the event. Ramp walk, role play, dance and singing were performed by the students representing various cultures. 100 students participated in the event. At the end of the program, all the winners were awarded medals and certificates by Dr. K.V. Rajasekhar, Dean, MMCH&RI.

Students dance performance

Press Release

Student Council, MMCH&RI organized Cultural Fest – Languages without Border on 15.02.2019 in the New CME Hall, MMCH&RI. Students participated in various events with great enthusiasm. 100 students participated in the event.

R. Vijayan

Student Council Coordinator

Meenakshi Medical College & Research Institute
DEAN
Enathur, Kancheepuram

MEENAKSHI MEDICAL COLLEGE HOSPITAL AND RESEARCH INSTITUTE

Cultural Fest – Languages without Border

Participants List

Date of the program : 15.02.2019

Venue of the program : New CME Hall, MMCH&RI

S.NO	NAME OF THE STUDENT	REGISTER NUMBER
1.	Aayushi Singh	18100001
2.	Abhishek Gupta	18100002
3.	Abhishek R.	18100003
4.	Abraham Johnson Ashok Kumar	18100004
5.	Adelarisa Mawa	18100005
6.	Anamika	18100006
7.	Aneesa Ashraf	18100007
8.	Anisha Karthika	18100008
9.	Anjaly K. Pillai	18100009
10.	Ankan Kundu	18100010
11.	Deepak George	18100025
12.	Deepali Santosh Bhamare	18100026
13.	Dilan Paul Roy J.	18100027
14.	Divya Santhoshini S.	18100028
15.	Divya Srivastava	18100029
16.	Doddareddy Muni Charan Reddy	18100030
17.	Faaruk R.	18100031
18.	Gokulakanth V.	18100032
19.	Gokulakrishna K.	18100033
20.	Gopika	18100034
21.	Gourav Malviya	18100035
22.	Gowrishankar S.	18100036
23.	Gunturpalli Bhargavi	18100037
24.	Harini V.	18100038
25.	Harishankar C.	18100039
26.	Haritha Kumari P.L.	18100040
27.	Harshni Ramesh	18100041
28.	Iswarya Priya Darshni A.C.R	18100042
29.	Jahanvi Aryan	18100043
30.	Naveen R.	18100076
31.	Nekkanti Sunanda	18100077
32.	Nidish R.	18100078

33.	Nigam Prasad Swain	18100079
34.	Niyathi B.L.	18100080
35.	Parth Sarathi Pandey	18100081
36.	Pavatharani M.	18100082
37.	Pendyala Richa Snigdha Sri	18100083
38.	Peravalli Sai Bharadwaj	18100084
39.	Poondla Bhavani Lakshmi	18100085
40.	Pragada Varun Sri Venkata Badhraish	18100086
41.	Pramit Saha	18100087
42.	Prasanna Narayanan V.	18100088
43.	Prashanth S	18100089
44.	Praveen S.	18100090
45.	Preethi K.	18100091
46.	Rajage Priyanka Bhagvan B.	18100100
47.	RajeshK.M.	18100101
48.	Rajkumar V.	18100102
49.	Rakesh Ranjan Panda	18100103
50.	Ramacharla Manish Sathvik Reddy	18100104
51.	Ranjeetha J.	18100105
52.	Reehana S.	18100106
53.	Sufiya Khan	18100129
54.	Sushritha S.	18100130
55.	Susovan Behera	18100131
56.	Swarna Shree A.	18100132
57.	Swedha R.	18100133
58.	Tanya Kotian	18100134
59.	Vedanshi Midha	18100143
60.	Vidhya S.	18100144
61.	Ankireddy Joshika	17100014
62.	Ankit	17100015
63.	Apoorva S	17100016
64.	Arthy Shella Raju	17100017
65.	Avvala Ribka	17100018

66.	Balasanni Varun	17100019
67.	Bandi Manoj Goud	17100020
68.	Bayya Laluprasad Yada	17100021
69.	Bhargava Ram	17100022
70.	Busi Reddy Vineetha Reddy	17100023
71.	Chahat	17100024
72.	Chandrakrishnan K M	17100025
73.	Dinesh Srinivasan R	17100035
74.	Fadhi Abdulla P.K	17100036
75.	Hamsika Reddy Varala	17100037
76.	Manpreet Chandra Verma	17100072
77.	Medha Madhuram	17100073
78.	Nivetha Kumar	17100086
79.	Nivetha V	17100087
80.	Obulapuram Prannay Sagar	17100088
81.	Padala Pavan Kumar Reddy	17100089
82.	Palakollu Sainathreddy	17100090
83.	Pendayala Navya	17100091
84.	Pooja S.S	17100092
85.	Pradeep Hari	17100093
86.	Pranav Pupesh	17100094
87.	Pranesh Balaaji M B	17100095
88.	Prathivirajan S	17100096
89.	Praveenkumar M	17100097
90.	Pullem Manish Raj	17100098
91.	Punyala Vijaya Lakshmi	17100099
92.	Nikilan R	17100083
93.	Ragaesh Benjam	17100100
94.	Ragul	17100101
95.	Rahaa M	17100102
96.	Rahul S.R	17100103
97.	Raj Aryan	17100104
98.	Rajarshi Saha	17100105
99.	Ramakrishnan G	17100106
100.	Ramisetty Sai Sreeja	17100107

Meenakshi Medical College & Research Institute
DEAN
Enathur, Kanchipuram

MEENAKSHI
ACADEMY OF HIGHER EDUCATION & RESEARCH
DEEMED TO BE UNIVERSITY U/S 3 OF UGC ACT, 1956

MEENAKSHI AMMAL DENTAL COLLEGE AND HOSPITAL

STUDENT COUNCIL

CULTURAL EVENTS FOR STUDENTS

2018-2019

S. NO	NAME OF THE EVENT	DATE	VENUE	COMPETITIONS HELD	NUMBER OF STUDENTS PARTICIPATED
1.	AU REVOIR 2K18	12-10-2018	MADC, College Auditorium	Talent Hunt Events	60
2	GLISSEO - LUMOS 2K19 - Annual Cultural Fest	11-03-2019 to 23-03-2019	MADC, College Auditorium	Dance Events & Fine Arts Events	200

Coordinator

MEENAKSHI AMMAL DENTAL COLLEGE PRINCIPAL

Principal

MEENAKSHI AMMAL DENTAL COLLEGE PRINCIPAL

MEENAKSHI ACADEMY OF HIGHER EDUCATION AND RESEARCH
Declared as Deemed to be University under Section 3 of the UGC Act 1956
Faculty of Dentistry
MEENAKSHI AMMAL DENTAL COLLEGE & HOSPITAL

REF: NA/1062/2018 DATE: 11/10/2018

CIRCULAR

The Talent Hunt events (**Au Revoir- 2k18**) will be organized by the student council of MADC (2018-2019) on 12th October 2018 between 2:00 PM to 6:30 PM at college auditorium. There will be no afternoon classes for UG students. Interested staffs and students are directed to attend the Inauguration and the events. The college bus will be leaving at 7:00 PM.

MEENAKSHI AMMAL DENTAL COLLEGE PRINCIPAL

Principal
Meenakshi Ammal dental college

MEENAKSHI AMMAL DENTAL COLLEGE PRINCIPAL

1, Alapakkam Main Road, Maduravoyal, Chennai - 600 095.
Tel: 91-44-2378 2566, 2378 0177, 2378 0919, 2378 1162, 4386 7001 Fax: 91-44-2378 1631
www.madch.edu.in, E-mail : admin@madch.edu.in

Student Council Madc 2018-19

Presents

Au Revoir TALENT SHOW

ON
12 OCT 2018

VENUE: MADC AUDITORIUM

TIME: 2PM-6.30PM

MEENAKSHI
ACADEMY OF HIGHER EDUCATION AND RESEARCH
(Deemed to be University under section 3 of UGC act 1956)

MEENAKSHI AMMAL DENTAL COLLEGEAND HOSPITAL

STUDENT COUNCIL

Academic Year : 2018-2019

PROGRAM: AU REVOIR 2K18 – Talent Hunt Events

DATE: 12-10-2018

VENUE: College Auditorium, Meenakshi Ammal Dental College & Hospital, Chennai.

Student council of MADC (2018- 2019) students conducted, **"AU REVOIR 2K18 – Talent Hunt Events"** On 12th October 2018, the CRI Batch students organized for the students. The event was held in the auditorium from 2.00 PM – 6.30 PM. The intern batch students around 30 of them gave group dance performance and fresher students around 30 of them were participated in fun games, fashion show and dance performance. The event winners were awarded.

TITLE WINNERS

Press Release

MADC, Student Council organized **"AU REVOIR 2K18 – Talent Hunt Events"** for the students on 12th October 2018 at MADC, College Auditorium. Interested students participated in the events. Staff members, principal and vice principals were attended the program.

MEENAKSHI AMMAL DENTAL COLLEGE PRINCIPAL

Principal

MEENAKSHI AMMAL DENTAL COLLEGE PRINCIPAL

Program Coordinato

PARTICIPANTS LIST (12/10/2018)

S.No	Name	Registration Number
1	Ajay Monesh K	2114001
2	Akila R	2114002
3	Akilandeswari B	2114003
4	Akshaya Nedunchezian	2114004
5	Anusuya M	2114005
6	Aravind G	2114006
7	Ashika K	2114007
8	Balaji S	2114008
9	P Bhuvaneshwari	2114009
10	Christine Ting Wei Chian	2114010
11	Debrah Liz Jijo	2114011
12	Deepalakshmi R	2114012
13	Dineshwar H	2114013
14	Divania A/P Patmanaban	2114014
15	DivyaDharinee A/P Jeyabalan	2114015
16	Durga Tharini S	2114016
17	Esther Evangeline Grace S	2114017
18	Fahmidha Salma B	2114018
19	Fyshun Nisha J	2114019
20	Gayathri P	2114020
21	Gayathridevi S	2114021
22	Grandhi Sri Harshitha	2114022
23	Gunashelan A/L Sivanantham	2114023
24	Hafsah Ruhi	2114024
25	Indhumathi S	2114025
26	JamilathuRasliya H A	2114026
27	Janani K	2114027
28	Janani Priyaa R S	2114028
29	R Likhitha	2114038
30	Lishanthi D	2114039

S.No	Name	Registration Number
31	Abhit T	18201001
32	Aditi A	18201002
33	Aditippriya B S	18201003
34	Aishwarya A	18201004
35	Aishwarya K	18201005
36	Ajay Samuel J	18201006
37	Anchita M Menon	18201007
38	Athira R	18201008
39	Bhavani A	18201009
40	Bhavani B	18201010
41	Catherine Rini A M	18201011
42	Darshni	18201012
43	R Depika	18201013
44	DhanaaRajesvar P	18201014
45	Dhanush S	18201015
46	R Dharshana Shree	18201016
47	Divya Bharathi S	18201017
48	DivyaSreeSreedharan	18201018
49	Easwar Arunachalan V	18201019
50	Elavarasan R	18201020
51	Elma Susan John	18201021
52	FaheemaSafrin M	18201022
53	F FahmeedaNaaz	18201023
54	Fazal Sameera P	18201024
55	Gayathri E	18201025
56	Gayathri P S	18201026
57	Gnana Bharathi S	18201027
58	Godson Gurubath J	18201028
59	Gomathy M	18201029
60	V Gopikaraj	18201030

MEENAKSHI AMMAL DENTAL COLLEGE PRINCIPAL

MEENAKSHI AMMAL DENTAL COLLEGE PRINCIPAL

MAHER

MEENAKSHI

ACADEMY OF HIGHER EDUCATION AND RESEARCH

(Deemed to be University under section 3 of UGC act 1956)

MEENAKSHI AMMAL DENTAL COLLEGE AND HOSPITAL

STUDENT COUNCIL

2018-2019

AU REVOIR 2K18 - TALENT HUNT EVENTS

PHOTO GALLERY

GROUP DANCE GIRLS

GROUP DANCE BOYS

MOCK ROCK

TITLE WINNERS

CEREMONY

GROUP PHOTO

MEENAKSHI AMMAL DENTAL COLLEGE * PRINCIPAL

Coordinator

MEENAKSHI ACADEMY OF HIGHER EDUCATION AND RESEARCH
Declared as Deemed to be University under Section 3 of the UGC Act 1956
Faculty of Dentistry
MEENAKSHI AMMAL DENTAL COLLEGE & HOSPITAL

REF: NA/202/2019 DATE: 07/03/2019

CIRCULAR

The Annual Cultural Fest **(GLISSEO- LUMOS - 2k19)** for the academic year 2018-2019 will be organized by the student's council, MADC from 11th March to 23rd March 2019. The Inauguration ceremony will be on 11th March at College Auditorium at 2:00 PM. Interested staffs and students are directed to attend the Inauguration.

MEENAKSHI AMMAL DENTAL COLLEGE PRINCIPAL

Principal
Meenakshi Ammal dental college

MEENAKSHI AMMAL DENTAL COLLEGE PRINCIPAL

1, Alapakkam Main Road, Maduravoyal, Chennai - 600 095.
Tel: 91-44-2378 2566, 2378 0177, 2378 0919, 2378 1162, 4386 7001 Fax: 91-44-2378 1631
www.madch.edu.in, E-mail : admin@madch.edu.in

Glisseo

LUMOS 2K19

THE MAGICAL EVENT IS BACK!

(11-03-2019 TO 23-03-2019)

MADC Auditorium

Time 3pm-6pm

CULTURAL EVENTS

&

FINE ARTS EVENTS

MEENAKSHI
ACADEMY OF HIGHER EDUCATION AND RESEARCH
(Deemed to be University under section 3 of UGC act 1956)

MEENAKSHI AMMAL DENTAL COLLEGEAND HOSPITAL

STUDENT COUNCIL

Academic Year : 2018-2019

PROGRAM: GLISSEO - LUMOS 2K19 - Annual Cultural Fest

DATE:11-03-2019 to 23-03-2019

VENUE: College Auditorium, Meenakshi Ammal Dental College & Hospital

GLISSEO - LUMOS 2K19 - Annual Cultural Fest was conducted from the 11th March 2019 - 23rd March 2019, by Student Council of MADC (2018- 2019). The event was inaugurated by ou principal, Dr. N. Ambalavanan, MDS in the college auditorium, MADC. The cultural events include dance, singing, variety show, mock rock and fine art events like face painting, nail painting and candl carving, art from waste were conducted and around 50 of them from each batch participated in the events The event winners were awarded on the last day of the program with the medals and certificates.

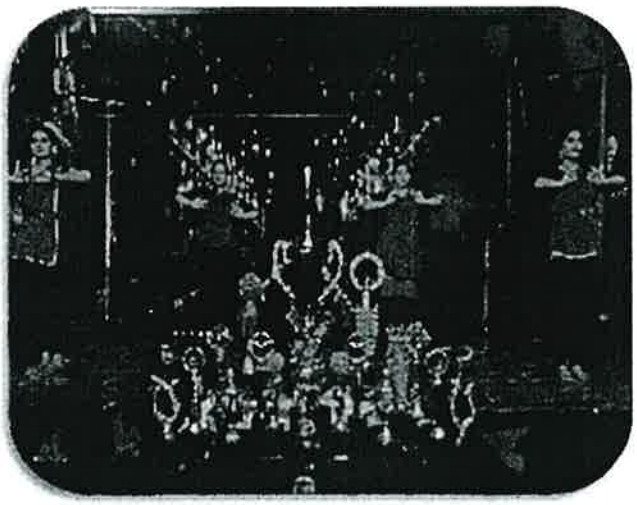

DANCE PERFORMANCE

Press Release

GLISSEO - LUMOS 2K19 - Annual Cultural Fest" was organized by MADC, Student Council from **11th March to 23rd March 2019.** Inauguration was done on 11th March 2019 at MADC, College Auditorium. A total of 250 students participated in the events.

MEENAKSHI AMMAL DENTAL COLLEGE PRINCIPAL

Principal

MEENAKSHI AMMAL DENTAL COLLEGE PRINCIPAL

Program Coordinato

GLISSEO- LUMOS 2K19– ANNUAL CULTURAL PROGRAM

PARTICIPANTS LIST (11/03/2019 – 23/03/2019)

S.No	Name	Registration Number
1	Ajay Monesh K	2114001
2	Akila R	2114002
3	Akilandeswari B	2114003
4	Akshaya Nedunchezian	2114004
5	Anusuya M	2114005
6	Aravind G	2114006
7	Ashika K	2114007
8	Balaji S	2114008
9	P Bhuvaneshwari	2114009
10	Christine Ting Wei Chian	2114010
11	Debrah Liz Jijo	2114011
12	Deepalakshmi R	2114012
13	Dineshwar H	2114013
14	Divania A/P Patmanaban	2114014
15	DivyaDharinee A/P Jeyabalan	2114015
16	Durga Tharini S	2114016
17	Esther Evangeline Grace S	2114017
18	Fahmidha Salma B	2114018
19	Fyshun Nisha J	2114019
20	Gayathri P	2114020
21	Gayathridevi S	2114021
22	Grandhi Sri Harshitha	2114022
23	Gunashelan A/L Sivanantham	2114023
24	Hafsah Ruhi	2114024
25	Indhumathi S	2114025
26	JamilathuRasliya H A	2114026
27	Janani K	2114027
28	Janani Priyaa R S	2114028
29	Janani S	2114029
30	Jayakumar S	2114030

S.No	Name	Registration Number
31	Kashini A/P Balasubramaniam	2114032
32	Kaviya S R	2114033
33	Kishen Kumar A/L Chandrasekaran	2114034
34	Krishnaveni M	2114035
35	Lakshmi Priya A	2114036
36	Lekha P	2114037
37	R Likhitha	2114038
38	Lishanthi D	2114039
39	Liza Mary Mathews	2114040
40	Madhu Vanthy V	2114041
41	V T Mandhra	2114042
42	Manishah Naidu A/P Seenivasan	2114043
43	Manprret Kaur A/P Madham Singh	2114044
44	Mayrelyn Jane	2114045
45	Meenakshi R	2114046
46	MehrajJuhaina M	2114047
47	Menaga A/P Raman	2114048
48	Mohamed Al Raiyan	2114049
49	Mohammed Yousuf	2114050
50	Mukesh Kumar P	2114051
51	Muralidaran S	2114052
52	R Muthu Kumar	2114053
53	Nalini P	2114054
54	Nandhakrishna N	2114055
55	Naveen Kumar A	2114056
56	Naveen L	2114057
57	Navin Gokul E	2114058
58	Neelayathakshi G	2114059
59	Nikitha K	2114060
60	Nikitha Varghese	2114061

S.No	Name	Registration Number
61	Nivetha M	2114063
62	Pavithra Devi S	2114064
63	Pavithra M	2114065
64	Praveena S	2114066
65	PreeyaaDarshinie A/P Selva Raja	2114067
66	PriithaaDarshinie A/P Selva Raja	2114068
67	Priyanka P	2114069
68	Radhika Srimagesh	2114070
69	RafiathulMadani S	2114071
70	Ragunath T	2114072
71	Rahima Bee K	2114073
72	Rajeswari K	2114074
73	Ramki M	2114075
74	Ranjith Akshay Seshadri V	2114076
75	Ranjithkumar S	2114077
76	Sabari Balamurugan V	2114078
77	Sai Nikitha D	2114079
78	Sangeetha C	2114080
79	S M Sangeetha Priya	2114081
80	Shaamini A/P Kumarasamy	2114082
81	Shalini R	2114083
82	Shijin P Jose	2114084
83	Shwetha Parvathy	2114085
84	Simranjit Singh A/L Jaswant Singh	2114086
85	Sri Parvathy R S	2114087
86	M Sureka	2114088
87	Sushma B R	2114089

S.No	Name	Registration Number
88	Sutharniga E	2114091
89	Swathi R	2114092
90	Thamizhselvi R	2114093
91	A S Thejaswini	2114094
92	Thilaga Priya V	2114095
93	Ushalinie K	2114096
94	Varsha P Brinda	2114097
95	Vasu S	2114098
96	Vikash V	2114099
97	Yuhasri A/P Ulaganathan	2114100
98	**AashifaShenaz**	**2115001**
99	Abdul Rahman B	2115002
100	Adithya J	2115003
101	Afra Farvin Y	2115004
102	AfrozFarhaanah	2115005
103	Akashwinder Singh A/L Kashvinder Singh	2115006
104	Aparna A	2115007
105	Archie Joe Lionel A	2115008
106	Arivukarasi P B	2115009
107	Arvind A S	2115010
108	Arvinth A/L Manivannan	2115011
109	Ashley Merlin Abey	2115012
110	Ashwini A	2115013
111	Ashwitha K	2115014
112	Auxilia Paulina J	2115015
113	Balasubramaniam V	2115016
114	Basshar Mohamed Ajaz Ghani	2115017
115	Bavidhraa Devi K	2115018
116	Bharath Kumar V	2115019

S.No	Name	Registration Number
117	Darshana R	2115021
118	Deebika D	2115022
119	Deepak John A	2115023
120	Deependra Kumar T	2115024
121	Denin G P	2115025
122	Divya N	2115026
123	Elakiya R	2115027
124	Elissa Jane Alex Annah	2115028
125	Eswari S	2115029
126	Haaswini A/P Thinakumar	2115030
127	R Harini	2115031
128	Harshitha E	2115032
129	Hashvini A/P Loganathan	2115033
130	Hema A	2115034
131	Jayashree S	2115035
132	JeroydHaygaen Anthony	2115036
133	Kamini A/P Elangovan	2115037
134	Karpagam S	2115038
135	Karthikeyan P	2115039
136	Keerthana C	2115040
137	Khaja Syed Mohideen	2115041
138	Komal V	2115042
139	Loginy A/P Radhakrishnan	2115043
140	T E Lokeshware	2115044
141	Mahalakshmi Kumaraguru	2115045
142	Manjiyvan Singh	2115046
143	Mathew George Pulinat	2115047
144	Mathusudhanan K	2115048
145	Merrylda Claribel S	2115049

S.No	Name	Registration Number
146	Mohammed Sheik Rashid	2115051
147	Nandhini R	2115052
148	Naznin S	2115053
149	Neha Kannan	2115054
150	Nida Fathima A	2115055
151	Nidthiyaa A/P Ravichandran	2115056
152	Nithya Priya S	2115057
153	Nurshakila Binti MohdAzhar	2115058
154	Nurul Adilaah	2115059
155	Padmanathan R	2115060
156	Pattu Gayathri S	2115061
157	Pragya G	2115062
158	Preetha B	2115063
159	Priyadharshini K	2115064
160	Raahul A	2115065
161	Rafiya Begum	2115066
162	Rajalakshmi R	2115067
163	Rajalakshmi S	2115068
164	Rakshana S	2115069
165	Rishitha N	2115070
166	Risvana Fathima S	2115071
167	Rithish Kumar G S	2115072
168	Sandhya Senthilvel	2115073
169	Sangeetha Nayaghi M	2115074
170	R Saraniya Devi	2115075
171	Saranya R	2115076
172	Sathyalakshmi R	2115077
173	Shalini A	2115078
174	Shalini D	2115079

S.No	Name	Registration Number
175	Shilpa Ajai	2115081
176	Shim Zhao Loong	2115082
177	Shreya Yarlagadda	2115083
178	Shruthi R P	2115084
179	Sibichakravarthy R	2115085
180	Simran Raj	2115086
181	Sivakumar G	2115087
182	Soon Chun Lun	2115088
183	SreeHarinee R	2115089
184	Srijanani S	2115090
185	Suchitra R	2115091
186	Suriya M	2115092
187	Sushmitha M	2115093
188	Swetha J	2115094
189	Tarunya Vishwanath	2115095
190	Jansi Rani S	16201009
191	Paul Kevin Abishek K	16201018
192	Prakash M R	16201019
193	Rajeswari B	16201020
194	Rose Rex	16201021
195	Sam Sujil P	16201022
196	Surekha S	16201023
197	Swetha V	16201024
198	Vasumathy S	18201095
199	V Vidhya Soumia	18201096
200	Zainab Reshma Rafi	18201097

MEENAKSHI AMMAL DENTAL COLLEGE PRINCIPAL

MEENAKSHI AMMAL DENTAL COLLEGE PRINCIPAL

MAHER

MEENAKSHI

ACADEMY OF HIGHER EDUCATION AND RESEARCH

(Deemed to be University under section 3 of UGC act 1956)

MEENAKSHI AMMAL DENTAL COLLEGE AND HOSPITAL

STUDENT COUNCIL

2018-2019

GLISSEO - LUMOS 2K19 - ANNUAL CULTURAL FEST

PHOTO GALLERY

CULTURAL PROGRAM WINNERS

CHAMPIONSHIP IN CULTURALS

OVERALL CHAMPIONSHIP

STUDENTS PHOTO

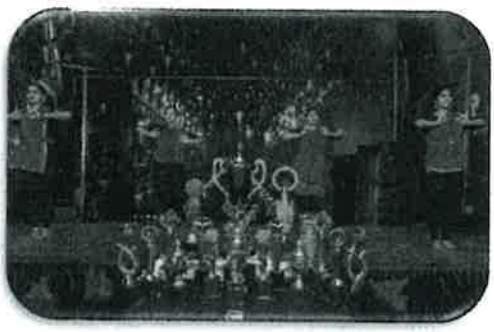

DANCE COMPETITION

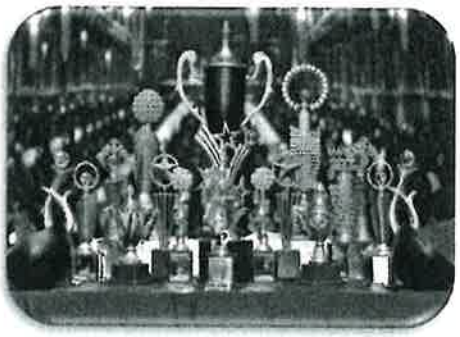

TROPHIES AND AWARDS

MEENAKSHI AMMAL DENTAL COLLEGE * PRINCIPAL

Coordinator

MEENAKSHI
ACADEMY OF HIGHER EDUCATION & RESEARCH
DEEMED TO BE UNIVERSITY U/S 3 OF UGC ACT, 1956

ARULMIGU MEENAKSHI COLLEGE OF NURSING

ACADEMIC YEAR 2018-2019

CULTURAL PROGRAMS FOR STUDENTS

S.NO	Name of the Event	Date	Venue	Competitions held	Number of students Participated
1	FELIX-2018	09.09.2018	AMCON Conference Hall	Annual Cultural Meet	39
2	Poster Designing Competition	10.05.2019	AMCON Conference Hal	Poster Designing Competition	15

SNA COORDINATOR

PRINCIPAL
ARULMIGU MEENAKSHI COLLEGE OF NURSING,
ENATHUR, KANCHIPURAM-631552.

MEENAKSHI
ACADEMY OF HIGHER EDUCATION AND RESEARCH
(Deemed to be University)

ARULMIGU MEENAKSHI COLLEGE OF NURSING
Enathur, Kanchipuram

The Student Nurses Association
of
Arulmigu Meenakshi College of Nursing
Organizes

FELIX- 2018

Date: 09.09.2018
Time: 09.30AM – 05.30PM
Venue: AMCON, Conference Hall

In the presence of
Thiru. A.N. Radhakrishnan
Chancellor, MAHER

PRINCIPAL,
ARULMIGU MEENAKSHI COLLEGE OF NURSING
ENATHUR, KANCHIPURAM-631552

SNA Coordinator
Mrs. Vasantha Priya.J
Vice Principal
AMCON

Organizing Chairman
Dr.Fabiola M Dhanaraj
Principal
AMCON

MEENAKSHI

ACADEMY OF HIGHER EDUCATION AND RESEARCH
(DEEMED TO BE UNIVERSITY U/S 3 OF UGC ACT 1956)
FACULTY OF NURSING
ARULMIGU MEENAKSHI COLLEGE OF NURSING
Enathur, Kanchipuram.

REF: AMCON/SNA-003/2018 **27/08/2018**

CIRCULAR

This is to inform that Student Nurses Association of Arulmigu Meenakshi College of Nursing has planned to conduct Annual Cultural Meet on 09/09/2018 between 09:30 AM and 05:30 PM in the AMCON Conference Hall. Interested students are requested to participate in the events to showcase their talents

PRINCIPAL

PRINCIPAL,
ARULMIGU MEENAKSHI COLLEGE OF NURSING
ENATHUR KANCHIPURAM-631552

Copy to:

1. All the Faculty Members AMCON
2. SNA President and Secretary
3. Notice Board

Enathur, Karaipettai Post, Kanchipuram- 631552, Tamil Nadu, India
Phone 044-27261337, 27261338, 27261027, Fax No: 044-27261098, 27261075
Website: www.maher.ac.in e-mail: principal@maheramcon.ac.in

PRINCIPAL,
ARULMIGU MEENAKSHI COLLEGE OF NURSING
ENATHUR, KANCHIPURAM-631552

MAHER

MEENAKSHI

ACADEMY OF HIGHER EDUCATION AND RESEARCH

(Deemed to be University under section 3 of UGC act 1956)

ARULMIGU MEENAKSHI COLLEGE OF NURSING

ACADEMIC YEAR 2018-2019

PROGRAMME REPORT

Name of Event: Annual Cultural Meet

Date of Event: 09/09/2018

Venue of Event: AMCON Conference Hall

The Student Nurses Association of AMCON organized Annual Cultural Meet in the name of FELIX-2018. The program was inaugurated by Dignitaries on 09/09/2018 in the AMCON Conference Hall. The narration of the scheduled events of sports and Cultural was explained by the SNA Advisor Prof. J. Vasantha Priya, Vice principal. The students are divided into three groups, Incharge faculty and team leaders encouraged and cheered up their concern groups and motivated to participate in the events. The students are actively participated in the annual cultural meet. The winners of the events were awarded. The program ended with National Anthem at 5.30PM on 09/09/2018

Fancy dress competition based on the theme "Your Role Model"

PRESS RELEASE

The Student Nurses Association of AMCON organized Annual Cultural Meet in the name of FELIX-2018. The program was inaugurated by Dignitaries on 09/09/2018 in the AMCON Conference Hall. The students are actively participated in the annual cultural meet. The winners of the events were awarded.

9/9/2018

SNA CO ORDINATOR

PRINCIPAL,
ARULMIGU MEENAKSHI COLLEGE OF NURSING
ENATHUR, KANCHIPURAM-631552

MAHER

MEENAKSHI

ACADEMY OF HIGHER EDUCATION AND RESEARCH

(Deemed to be University under section 3 of UGC act 1956)

ARULMIGU MEENAKSHI COLLEGE OF NURSING

ACADEMIC YEAR 2018-2019

PHOTO GALLARY

Name of Event: Annual Cultural Meet

Date of Event: 09/09/2018

Venue of Event: AMCON Conference Hall

Solo Dance Competition

Group dance competition

Arbitrators of the cultural

9/9/2018

SNA CO ORDINATOR

PRINCIPAL,
ARULMIGU MEENAKSHI COLLEGE OF NURSING
ENATHUR, KANCHIPURAM-631552

MEENAKSHI
ACADEMY OF HIGHER EDUCATION AND RESEARCH
(Deemed to be University under section 3 of UGC act 1956)

ARULMIGU MEENAKSHI COLLEGE OF NURSING

ACADEMIC YEAR 2018-2019

The following list of students participated in the Annual Cultural Meet Conducted on 09/09/2018.

S.NO	NAME OF THE STUDENTS
	POT PAINTING
1	Sri ranjani I year B .Sc., (N)
2	Nandhini I year B.Sc .,(N)
3	Arthi II year B.Sc .,(N)
4	Bharathi II year B.Sc .,(N)
5	Shilpa III year B.Sc .,(N)
6	Sandhiya IV year B.Sc .,(N)
	MEHANDI
1	Anbukarasi I year B .Sc., (N)
2	Divya II year B .Sc., (N)
3	Idaprincy Priyadharshini III year B.Sc .,(N)
4	Kokila IV year B.Sc .,(N)
5	Bavatharani IV year B.Sc .,(N)
	FANCY DRESS
1	Sivaranjini I year B .Sc., (N)
2	Kaviya II year B .Sc., (N)
3	Vidhya III year B.Sc .,(N)
4	Punithavalli IV year B.Sc .,(N)
	SOLO SONG
1	Anbukarasi I year B .Sc., (N)
2	Sivaranjini I year B .Sc., (N)
3	Jennita Mary II year B .Sc., (N)
4	Kameshwari II year B .Sc., (N)
5	Sujitha sweathakumari III year B.Sc .,(N)
6	Vidhya III year B.Sc .,(N)
7	Nishanthi IV year B.Sc .,(N)
8	Prema IV year B.Sc .,(N)

S.NO	NAME OF THE STUDENTS
	VEGETABLE CARVING
1	Ajith kumar I year B .Sc., (N)
2	Kameshwari II year B .Sc., (N)
3	Aswini III year B.Sc .,(N)
4	Punithavalli IV year B.Sc .,(N)
	SOLO DANCE
1	Naveen Raj I year B .Sc., (N)
2	Pradeep I year B .Sc., (N)
3	Karthick II year B .Sc., (N)
4	Kaviya II year B .Sc., (N)
5	Indhumathi III year B.Sc .,(N)
6	Jaya Sudha III year B.Sc .,(N)
7	Elavarasi IV year B.Sc .,(N)
8	Gomathi IV year B.Sc .,(N)
	GROUP DANCE
1	Ajith kumar I year B .Sc., (N) Naveen Raj I year B .Sc., (N) Alanuthamaraj I year B .Sc., (N)
2	Karthick II year B .Sc., (N) Kaviya II year B .Sc., (N) Nirmala Devi II year B .Sc., (N)
3	Aswini III year B.Sc .,(N) Bhanupriya III year B.Sc .,(N) Charu III year B.Sc .,(N)
4	Monika IV year B.Sc .,(N) Nisha IV year B.Sc .,(N)

29/9/2018

SNA CO ORDINATOR

PRINCIPAL,
ARULMIGU MEENAKSHI COLLEGE OF NURSING
ENATHUR, KANCHIPURAM-631552

MEENAKSHI
ACADEMY OF HIGHER EDUCATION AND RESEARCH
(Deemed to be University)

ARULMIGU MEENAKSHI COLLEGE OF NURSING
Enathur, Kanchipuram

The Student Nurses Association
of
Arulmigu Meenakshi College of Nursing
Organizes

POSTER DESIGNING COMPETITION

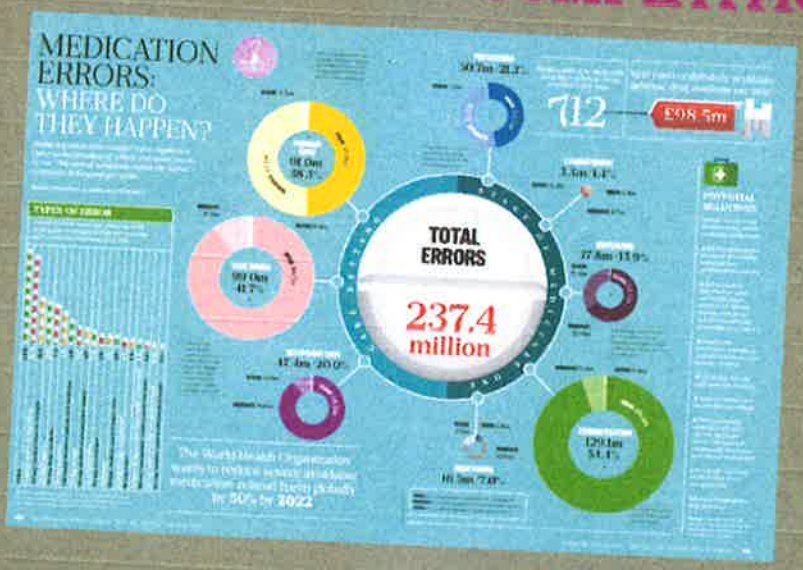

Date: 10.05.2019
Time 10.00 AM - 11.00 PM
Venue: AMCON, Conference Hall

In the presence of
Thiru. A.N. Radhakrishnan
Chancellor, MAHE

PRINCIPAL,
ARULMIGU MEENAKSHI COLLEGE OF NURSING
ENATHUR, KANCHIPURAM-631552

SNA Coordinator
Mrs. Vasantha Priya
Vice Principal
AMCON

Organizing Chairman
Dr.Fabiola M Dhanaraj
Principal
AMCON

MEENAKSHI

ACADEMY OF HIGHER EDUCATION AND RESEARCH
(DEEMED TO BE UNIVERSITY U/S 3 OF UGC ACT 1956)
FACULTY OF NURSING
ARULMIGU MEENAKSHI COLLEGE OF NURSING
Enathur, Kanchipuram.

REF: AMCON/SNA-001/2019

29/04/2019

CIRCULAR

This is to inform that Student Nurses Association of Arulmigu Meenakshi College of Nursing has planned to conduct Poster Designing Competition on 10.05.2019 between 10:00 AM and 11:00 AM in the AMCON Conference Hall. The theme of the competition is "Prevention of Medication Errors". Interested students are requested to participate in the competition to showcase their talents.

PRINCIPAL
PRINCIPAL,
ARULMIGU MEENAKSHI COLLEGE OF NURSING
ENATHUR, KANCHIPURAM-631552

Copy to:

1. All the Faculty Members AMCON
2. SNA President and Secretary
3. Notice Board

Enathur, Karaipettai Post, Kanchipuram- 631552, Tamil Nadu, India
Phone 044-27261337, 27261338, 27261027, Fax No: 044-27261098, 27261075
Website: www.maher.ac.in e-mail: principal@maheramcon.ac.in

PRINCIPAL,
ARULMIGU MEENAKSHI COLLEGE OF NURSING
ENATHUR, KANCHIPURAM-631552

MEENAKSHI
ACADEMY OF HIGHER EDUCATION AND RESEARCH
(Deemed to be University under section 3 of UGC act 1956)

ARULMIGU MEENAKSHI COLLEGE OF NURSING

ACADEMIC YEAR 2018-2019

PROGRAMME REPORT

Name of Event: Poster Designing Competition

Date of Event: 10.05.2019

Venue of Event: AMCON Conference Hall

The Student Nurses Association of AMCON organized Poster Designing Competition on 10.05.2019 between 10:00AM and 11:00AM in the AMCON Conference Hall. The theme of the Poster Designing Competition was "Prevention of Medication Errors". The Judges evaluated the competition and announced the results. Ms. KarthikaII B.Sc (N) year got 1st prize and Mr. Ajithkumar B.Sc (N) I year and Ms. Deepika B.Sc (N) II year, Ms.Sasikala B.Sc (N) got 3rd prize in the Poster competition. 15 students participated in the poster competition and exhibited their talents.

Poster Presentation by Students

PRESS RELEASE

The Student Nurses Association of AMCON organized Poster Designing Competition on 10.05.2019 between 10:00AM and 11:00AM in the AMCON Conference Hall. 15 students participated in the poster competition and exhibited their talents.

SNA COORDINATOR

PRINCIPAL,
ARULMIGU MEENAKSHI COLLEGE OF NURSING
ECHUR KANCHIPURAM-631532

MAHER

MEENAKSHI

ACADEMY OF HIGHER EDUCATION AND RESEARCH
(Deemed to be University under section 3 of UGC act 1956)

ARULMIGU MEENAKSHI COLLEGE OF NURSING
ACADEMIC YEAR 2018-2019
PHOTO GALLARY

Name of Event: Poster Designing Competition

Date of Event: 10.05.2019

Venue of Event: AMCON Conference Hall

Posters Prepared by the participants

Students visiting the posters

Posters prepared by the participants

SNA COORDINATOR

PRINCIPAL,
ARULMIGU MEENAKSHI COLLEGE OF NURSING
ENATHUR, KANCHIPURAM-631552

MEENAKSHI
ACADEMY OF HIGHER EDUCATION AND RESEARCH
(Deemed to be University under section 3 of UGC act 1956)

ARULMIGU MEENAKSHI COLLEGE OF NURSING
ACADEMIC YEAR 2018-2019

The following list of students participated in the Poster Designing Competition conducted on 10.05.2019

S.NO	Name of the Participants	Year of Studying
1	Ajithkumar	I year B.Sc(N)
2	Anbukarasii	I year B.Sc(N)
3	Sriranjini	I year B.Sc(N)
4	Rubika	II year B.Sc(N)
5	Sandhiya J	II year B.Sc(N)
6	Saraswathi.k	II year B.Sc(N)
7	Sarthibee.S	II year B.Sc(N)
8	Sasikala.P	II year B.Sc(N)
9	Ragapriya.K.G	II year B.Sc(N)
10	Mohanapreetha	III year B.Sc(N)
11	Monisha	III year B.Sc(N)
12	Chithra	III year B.Sc(N)
13	Dhanalakshmi	III year B.Sc(N)
14	Priyadharashini	IV year B.Sc(N)
15	Punithavalli	IV year B.Sc(N)

10/5/2019

SNA COORDINATOR

PRINCIPAL,
ARULMIGU MEENAKSHI COLLEGE OF NURSING
ENATHUR, KANCHIPURAM-631552

MEENAKSHI
ACADEMY OF HIGHER EDUCATION & RESEARCH
DEEMED TO BE UNIVERSITY U/S 3 OF UGC ACT, 1956

MEENAKSHI MEDICAL COLLEGE HOSPITAL & RESEARCH INSTITUTE

ACADEMIC YEAR 2018-2019

SPORTS PROGRAMS FOR STUDENTS

S.No	Name of the Event	Date	Venue	Competitions held	Number of Students participated
1	Esperanza 2K18	20.08.2018 – 22.08.2018	Athletic Field, MMCH&RI	Team Games and Athletics Events	150

SPORTS INCHARGE

DEAN

Meenakshi Medical College & Research Institute
DEAN
Enathur, Kancheepuram

MEENAKSHI ACADEMY OF HIGHER EDUCATION AND RESEARCH
(Declared as Deemed to be University under section 3 of the UGC Act 1956)
Faculty of Medicine
MEENAKSHI MEDICAL COLLEGE HOSPITAL & RESEARCH INSTITUTE

Ref No. MMCHRI/SC/03/2018 **Date: 13.08.2018**

CIRCULAR

The Inter College Rolling Trophy Sports fiesta "Esperanza 2K18" is planned to be held from 20th to 22nd August 2018 in the Athletic Field, MMCH&RI. Interested students are requested to attend and participate in the mega event organized and conducted by the Student Council and the Pre final year batch of MBBS, MMCH&RI.

Kindly find the details of the events in the brochure attached.

DEAN

Meenakshi Medical College & Research Institute
DEAN
Enathur, Kancheepuram

Copy to

1. Vice Principal/Medical Superintendent/Resident Medical Officer
2. Head of all Departments, MMCH&RI
3. Student Council Coordinator, MMCH&RI
4. Notice Boards

Meenakshi Medical College & Research Institute
DEAN
Enathur, Kancheepuram

Enathur, Karaipettai Post, Kanchipuram, 631 552, Tamilnad, India.
Phone : 044-27261337, 27261338, 27261339, 27261027. Fax : 044-27261098, 27261075
Website : www.mmchri.co.in | e-mail : mmchri@gmail.com, mmchri@yahoo.com

MEENAKSHI ACADEMY OF HIGHER EDUCATION AND RESEARCH (MAHER)

(Deemed to be University)

Meenakshi Medical College Hospital & Research Institute,

Enathur, Kanchipuram - 631 552

Welcomes you all to

ESPERANZA

INTER COLLEGE ROLLING TROPHY SPORTS FIESTA 2K18

DATE : 20th - 22nd August 2018

VENUE : Athletic Field, College Campus, MMCH & RI

EVENTS SCHEDULE :

On 20.08.2018
QUALIFIER MATCHES

- THROW BALL (WOMEN)
- VOLLEY BALL (MEN & WOMEN)
- BASKET BALL (MEN & WOMEN)
- FUTSAL (MEN)
- CHESS (MEN & WOMEN)
- CARROM (MEN & WOMEN)
- TABLE TENNIS (MEN & WOMEN)
- BADMINTON (MEN & WOMEN)

On 21.08.2018
FINALS & TRACK EVENTS
(QUALIFIER MATCHES)

- 100M (MEN & WOMEN)
- 200M (MEN & WOMEN)
- 400M (MEN & WOMEN)
- 800M (MEN & WOMEN)
- 1500M (MEN & WOMEN)
- 4X400M RELAY (MEN & WOMEN)
- SHOT PUT (MEN & WOMEN)
- DISCUS THROW (MEN & WOMEN)
- JAVELIN THROW (MEN & WOMEN)
- LONG JUMP (MEN & WOMEN)
- HURDLES (MEN & WOMEN)
  - 100M (WOMEN)
  - 110M (MEN)
  - 400M (MEN & WOMEN)

On 22.08.2018
TRACK EVENTS (FINALS)

- 100M (MEN & WOMEN)
- 200M (MEN & WOMEN)
- 400M (MEN & WOMEN)
- 4X100M RELAY (MEN & WOMEN)
- LONG JUMP (MEN & WOMEN)
- HURDLES (MEN & WOMEN)
  - 100M (WOMEN)
  - 110M (MEN)
  - 400M (MEN & WOMEN)

Meenakshi Medical College & Research Institute, Enathur, Kanchipuram
DEAN

MEENAKSHI
ACADEMY OF HIGHER EDUCATION AND RESEARCH
(Deemed to be University under section 3 of UGC act 1956)

MEENAKSHI MEDICAL COLLEGE HOSPITAL & RESEARCH INSTITUTE

STUDENT COUNCIL

ESPERANZA 2018

Date of the program : 20.08.2018 – 22.08.2018

Venue of the program : Athletic Field, MMMCH&RI

Esperanza 2K18 was organized at Meenakshi Medical College Hospital and Research Institute. This event was planned and executed by Student Council and Invictus batch. Students enthusiastically participated in various competitive events .The event started with the inauguration ceremony by Dr. Gobinathan, Dean, MMCH&RI. On 20.08.2018, qualifier matches like throw ball (women), volleyball (men & women), basketball (men & women), football (men), badminton (men & women), Table tennis (men & women), Carom (men & women) and chess (men & women) were conducted. Qualifier matches for track events like 100M (men & women), 200M (men & women), 400M (men& women), 4X400M (men & women), shot put (men & women), discuss throw (men & women), javelin throw (men & women), long jump (men & women), hurdles 100M, 400M (men & women) were conducted. At the end of the day, all the winners were awarded medals and certificates by Dr. Gobinathan, Dean, MMCH&RI.

Students participated in the relay Competition

Students participated in the Volley ball event

R. Vijaya

STUDENT COUNCIL COORDINATOR

Meenakshi Medical College & Research Institute
DEAN
Enathur, Kanchipuram

MEENAKSHI MEDICAL COLLEGE HOSPITAL & RESEARCH INSTITUTE

ESPERANZA 2018 – Participants List

Date of the program : 20.08.2018 – 22.08.2018

Venue of the program : Athletic Field, MMMCH&RI

S.NO	NAME OF THE STUDENT	REGISTER NUMBER
1.	Anusha Lakshmi D.	18100012
2.	Archisman Chakraborit	18100013
3.	Archita A.	18100014
4.	Arijit Majumder	18100015
5.	Ashwin Baskar Perumal	18100016
6.	Aswin Raj T.	18100017
7.	Balaji V.	18100018
8.	Bharathvaj V.	18100019
9.	Bhargav Sai Ram G.	18100020
10.	Boobesh Gopal	18100021
11.	Chavva R.S.B. Jethreswara Reddy	18100022
12.	Chinmayi B.	18100023
13.	Daya N.	18100024
14.	Deepak George	18100025
15.	Deepali Santosh Bhamare	18100026
16.	Dilan Paul Roy J.	18100027
17.	Divya Santhoshini S.	18100028
18.	Harini V.	18100038
19.	Harishankar C.	18100039
20.	Kolli Dileep Reddy	18100051
21.	Kommana Saiyojitha	18100052
22.	Kornana Venkata Sriram	18100053
23.	Kovvuri Naveen Chandra	18100054
24.	Matha Gayatri Namratha	18100066
25.	Medarmetla Jahnavi Chowdary	18100067
26.	Megha S.	18100068
27.	Merin Sebastian	18100069
28.	Mohammed Armash M.	18100070
29.	Mohammed Shabeeb Adukurussi	18100071
30.	Mohan Kumar J.S.	18100072

31.	Mohana Gaddam	18100073
32.	Molakala Sai Mani Samhitha	18100074
33.	Navaneetha Krishnan Ariprabu	18100075
34.	Naveen R.	18100076
35.	Nekkanti Sunanda	18100077
36.	Nidish R.	18100078
37.	Nigam Prasad Swain	18100079
38.	Niyathi B.L.	18100080
39.	Parth Sarathi Pandey	18100081
40.	Pavatharani M.	18100082
41.	Pendyala Richa Snigdha Sri	18100083
42.	Peravalli Sai Bharadwaj	18100084
43.	Poondla Bhavani Lakshmi	18100085
44.	Pragada Varun Sri Venkata Badhraish	18100086
45.	Pramit Saha	18100087
46.	Prasanna Narayanan V.	18100088
47.	Rajkumar V.	18100102
48.	Rakesh Ranjan Panda	18100103
49.	Ramacharla Manish Sathvik Reddy	18100104
50.	Sneha Ann Oommen	18100124
51.	Sneha K. P	18100125
52.	Sree Mouni Kondragunta	18100126
53.	Srishti Gupta	18100127
54.	Sudipta Ranjan Garnaik	18100128
55.	Sufiya Khan	18100129
56.	Sushritha S.	18100130
57.	Susovan Behera	18100131
58.	Swarna Shree A.	18100132
59.	Swedha R.	18100133
60.	Tanya Kotian	18100134
61.	Thallam Rakesh	18100135
62.	Thulasi S Hari	18100136
63.	Tikkireddy Bavana	18100137
64.	Tripathi Priyanka Ashwinikumar	18100138

65.	Vaishnavi Voruganti	18100139
66.	Andriya Shaloam S	17100010
67.	Angad Jaya Krishnan	17100011
68.	Aniket Nilesh Jha	17100012
69.	Anjali Sahu	17100013
70.	Ankireddy Joshika	17100014
71.	Ankit	17100015
72.	Apoorva S	17100016
73.	Arthy Shella Raju	17100017
74.	Avvala Ribka	17100018
75.	Balasanni Varun	17100019
76.	Bandi Manoj Goud	17100020
77.	Dinesh	17100034
78.	Dinesh Srinivasan R	17100035
79.	Fadhi Abdulla P.K	17100036
80.	Hamsika Reddy Varala	17100037
81.	Hari Venkatesh D	17100039
82.	Hariharan S	17100040
83.	Harini B	17100041
84.	Harish Thanunathan	17100042
85.	Harsohyna Singh Billawria	17100043
86.	Kapuluru Sushma	17100053
87.	Kappala Mouni Sai	17100054
88.	Karishma Prakash J	17100055
89.	Karnati Soma Shekar Reddy	17100056
90.	Kasula Sai Sowmya	17100057
91.	Makineni Sarvodai	17100070
92.	Male Kavya	17100071
93.	Manpreet Chandra Verma	17100072
94.	Medha Madhuram	17100073

95.	Medida Venkatasatyasupriya	17100074
96.	Meni Geetha Shouri	17100075
97.	Mounisha S.V	17100076
98.	Muthukumar Nachimuthu	17100077
99.	Nandhitha B	17100078
100.	Narmadha	17100079
101.	Navya Sree N	17100080
102.	Nellore Srinithya	17100081
103.	Nikeshbose M	17100082
104.	Niranchana Jehathi R	17100084
105.	Niranjan Kumaar	17100085
106.	Nivetha Kumar	17100086
107.	Nivetha V	17100087
108.	Obulapuram Prannay Sagar	17100088
109.	Padala Pavan Kumar Reddy	17100089
110.	Palakollu Sainathreddy	17100090
111.	Pendayala Navya	17100091
112.	Rahaa M	17100102
113.	Rahul S.R	17100103
114.	Raj Aryan	17100104
115.	Rajarshi Saha	17100105
116.	Ramakrishnan G	17100106
117.	Ramisetty Sai Sreeja	17100107
118.	Ravi Prateek Yadav	17100108
119.	Ravuru Srikar	17100109
120.	Riya Moonka	17100110
121.	Sajith K K	17100111
122.	Sandhiya M	17100112
123.	Sathish Kumar V	17100113
124.	Shanjay Deep Subash	17100114
125.	Shubham Agrawal	17100115
126.	Subha Shri Swetha S	17100126
127.	Sunilnithi K	17100127
128.	Sunkar Srinivasa Kumar	17100128

129.	Surapa Raju Sumath	17100129
130.	Surenkumar Gajendiran	17100130
131.	Suriya Kumar V.K	17100131
132.	Suvitha C	17100132
133.	Swarnanjali D	17100133
134.	Tanikona Bhanu Teja	17100134
135.	Thangavel Logesh	17100067
136.	Thijam Robertson	17100135
137.	Uppara Srikar	17100136
138.	Utchala Ranavath Reddy	17100137
139.	Valluru Pavani	17100138
140.	Vandana Sridhar	17100139
141.	Vendhan P	17100140
142.	Venkata Hemanaga Sai Srujani Neeli	17100141
143.	Venkata Karthik Reddy Singam	17100142
144.	Venkata Sai Srija Kandula	17100143
145.	Vignesh D	17100144
146.	Vikrant Jain	17100145
147.	Vinothini K (Mt)	17100146
148.	Visal L.D	17100147
149.	Vytla Meenakshi	17100148
150.	Yerramsetti Lalitha	17100149

Meenakshi Medical College & Research Institute
DEAN
Enathur, Kancheepuram

MEENAKSHI
ACADEMY OF HIGHER EDUCATION & RESEARCH
DEEMED TO BE UNIVERSITY U/S 3 OF UGC ACT, 1956

MEENAKSHI AMMAL DENTAL COLLEGE AND HOSPITAL

STUDENT COUNCIL

SPORTS EVENTS FOR STUDENTS

2018-2019

S. NO	NAME OF THE EVENT	DATE	VENUE	COMPETITIONS HELD	NUMBER OF STUDENTS PARTICIPATED
1	ACCIO - LUMOS 2K19- Annual Sports Events	11-03-2019 to 23-03-2019	MADC, College Ground & Nehru Stadium, Chennai	Track Events & Team Events	200

Coordinator

MEENAKSHI AMMAL DENTAL COLLEGE PRINCIPAL

Principal

MEENAKSHI AMMAL DENTAL COLLEGE PRINCIPAL

MEENAKSHI ACADEMY OF HIGHER EDUCATION AND RESEARCH
Declared as Deemed to be University under Section 3 of the UGC Act 1956
Faculty of Dentistry
MEENAKSHI AMMAL DENTAL COLLEGE & HOSPITAL

REF: NA/204/2019 DATE: 13/03/2019

CIRCULAR

The Annual Sports Events (**ACCIO-LUMOS - 2k19**) for the academic year 2018-2019 will be organized by the student council (2018-2019) from 11-03-2019 to 23-03-2019. Sports Meet will be on 15th March at Jawaharlal Nehru Stadium between 9:00 AM – 6:00 PM. The Inaugural function will be held at 9:00 AM. Interested staffs and students are directed to attend the Inauguration and the events.

MEENAKSHI AMMAL DENTAL COLLEGE PRINCIPAL

Principal
Meenakshi Ammal dental college

MEENAKSHI AMMAL DENTAL COLLEGE PRINCIPAL

1, Alapakkam Main Road, Maduravoyal, Chennai - 600 095.
Tel: 91-44-2378 2566, 2378 0177, 2378 0919, 2378 1162, 4386 7001 Fax: 91-44-2378 1631
www.madch.edu.in, E-mail : admin@madch.edu.in

STUDENT COUNCIL MADC
2018-19

ACCIO
LUMOS 2K19

WE CORDIALLY INVITE YOU ALL

TO THE ANNUAL SPORTS FEST.

OUTDOR AND INDOOR GAMES

(11-03-2019 TO 23-03-2019)

VENUE: MADC GROUNDS

ATHLETIC EVENTS

(MARCH 15 ,2019)

VENUE: NEHRU STADIUM

(TIME 9.00AM - 6.00PM)

MEENAKSHI AMMAL DENTAL COLLEGE
PRINCIPAL

MEENAKSHI
ACADEMY OF HIGHER EDUCATION AND RESEARCH
(Deemed to be University under section 3 of UGC act 1956)

MEENAKSHI AMMAL DENTAL COLLEGEAND HOSPITAL

STUDENT COUNCIL

Academic Year : 2018-2019

PROGRAM: ACCIO - LUMOS 2K19 - Annual Sports Fest

DATE: 11-03-2019 to 23-03-2019

VENUE: College Ground, Jawaharlal Nehru Stadium, Chennai.

ACCIO - LUMOS 2K19 - Annual Sports Fest was conducted from the 11th March 2019 – 23r March 2019, by Student Council of MADC (2018- 2019) CRI Batch students. The indoor games and tean events conducted in our college ground and the track events were conducted in Jawaharlal Nehru stadium Chennai on 15/03/2019. The event was inaugurated by our principal Dr. N. Ambalavanan, MDS. Th Sports day was held at Jawaharlal Nehru stadium on 15/03/2019 under flood lights. Almost 200 student were participated and the winners were awarded with medals and certificates.

GROUP PHOTO OF WINNERS

Press Release

"ACCIO - LUMOS 2K19 - Annual Sports Fest" was organized by MADC, Student Council on 15th March 2019 at Nehru stadium, Chennai. A total of 200 students were participated in the events.

MEENAKSHI AMMAL DENTAL COLLEGE PRINCIPAL

Principal

Program Coordinato

MEENAKSHI AMMAL DENTAL COLLEGE PRINCIPAL

ACCIO- LUMOS 2K19– ANNUAL SPORTS EVENTS

PARTICIPANTS LIST (11/03/2019 – 23/03/2019)

S.No	Name	Registration Number
1	Ajay Monesh K	2114001
2	Akila R	2114002
3	Akilandeswari B	2114003
4	Akshaya Nedunchezian	2114004
5	Anusuya M	2114005
6	Aravind G	2114006
7	Ashika K	2114007
8	Balaji S	2114008
9	P Bhuvaneshwari	2114009
10	Christine Ting Wei Chian	2114010
11	Debrah Liz Jijo	2114011
12	Deepalakshmi R	2114012
13	Dineshwar H	2114013
14	Divania A/P Patmanaban	2114014
15	DivyaDharinee A/P Jeyabalan	2114015
16	Durga Tharini S	2114016
17	Esther Evangeline Grace S	2114017
18	Fahmidha Salma B	2114018
19	Fyshun Nisha J	2114019
20	Gayathri P	2114020
21	Gayathridevi S	2114021
22	Grandhi Sri Harshitha	2114022
23	Gunashelan A/L Sivanantham	2114023
24	Hafsah Ruhi	2114024
25	Indhumathi S	2114025
26	JamilathuRasliya H A	2114026
27	Janani K	2114027
28	Janani Priyaa R S	2114028
29	Janani S	2114029
30	Jayakumar S	2114030

S.No	Name	Registration Number
31	Kashini A/P Balasubramaniam	2114032
32	Kaviya S R	2114033
33	Kishen Kumar A/L Chandrasekaran	2114034
34	Krishnaveni M	2114035
35	Lakshmi Priya A	2114036
36	Lekha P	2114037
37	R Likhitha	2114038
38	Lishanthi D	2114039
39	Liza Mary Mathews	2114040
40	Madhu Vanthy V	2114041
41	V T Mandhra	2114042
42	Manishah Naidu A/P Seenivasan	2114043
43	Manprret Kaur A/P Madham Singh	2114044
44	Mayrelyn Jane	2114045
45	Meenakshi R	2114046
46	MehrajJuhaina M	2114047
47	Menaga A/P Raman	2114048
48	Mohamed Al Raiyan	2114049
49	Mohammed Yousuf	2114050
50	Mukesh Kumar P	2114051
51	Muralidaran S	2114052
52	R Muthu Kumar	2114053
53	Nalini P	2114054
54	Nandhakrishna N	2114055
55	Naveen Kumar A	2114056
56	Naveen L	2114057
57	Navin Gokul E	2114058
58	Neelayathakshi G	2114059
59	Nikitha K	2114060
60	Nikitha Varghese	2114061

S.No	Name	Registration Number
61	Nivetha M	2114063
62	Pavithra Devi S	2114064
63	Pavithra M	2114065
64	Praveena S	2114066
65	PreeyaaDarshinie A/P Selva Raja	2114067
66	PriithaaDarshinie A/P Selva Raja	2114068
67	Priyanka P	2114069
68	Radhika Srimagesh	2114070
69	RafiathulMadani S	2114071
70	Ragunath T	2114072
71	Rahima Bee K	2114073
72	Rajeswari K	2114074
73	Ramki M	2114075
74	Ranjith Akshay Seshadri V	2114076
75	Ranjithkumar S	2114077
76	Sabari Balamurugan V	2114078
77	Sai Nikitha D	2114079
78	Sangeetha C	2114080
79	S M Sangeetha Priya	2114081
80	Shaamini A/P Kumarasamy	2114082
81	Shalini R	2114083
82	Shijin P Jose	2114084
83	Shwetha Parvathy	2114085
84	Simranjit Singh A/L Jaswant Singh	2114086
85	Sri Parvathy R S	2114087
86	M Sureka	2114088
87	Sushma B R	2114089

S.No	Name	Registration Number
88	Sutharniga E	2114091
89	Swathi R	2114092
90	Thamizhselvi R	2114093
91	A S Thejaswini	2114094
92	Thilaga Priya V	2114095
93	Ushalinie K	2114096
94	Varsha P Brinda	2114097
95	Vasu S	2114098
96	Vikash V	2114099
97	Yuhasri A/P Ulaganathan	2114100
98	AashifaShenaz	2115001
99	Abdul Rahman B	2115002
100	Adithya J	2115003
101	Afra Farvin Y	2115004
102	AfrozFarhaanah	2115005
103	Akashwinder Singh A/L Kashvinder Singh	2115006
104	Aparna A	2115007
105	Archie Joe Lionel A	2115008
106	Arivukarasi P B	2115009
107	Arvind A S	2115010
108	Arvinth A/L Manivannan	2115011
109	Ashley Merlin Abey	2115012
110	Ashwini A	2115013
111	Ashwitha K	2115014
112	Auxilia Paulina J	2115015
113	Balasubramaniam V	2115016
114	Basshar Mohamed Ajaz Ghani	2115017
115	Bavidhraa Devi K	2115018
116	Bharath Kumar V	2115019

S.No	Name	Registration Number
117	Darshana R	2115021
118	Deebika D	2115022
119	Deepak John A	2115023
120	Deependra Kumar T	2115024
121	Denin G P	2115025
122	Divya N	2115026
123	Elakiya R	2115027
124	Elissa Jane Alex Annah	2115028
125	Eswari S	2115029
126	Haaswini A/P Thinakumar	2115030
127	R Harini	2115031
128	Harshitha E	2115032
129	Hashvini A/P Loganathan	2115033
130	Hema A	2115034
131	Jayashree S	2115035
132	JeroydHaygaen Anthony	2115036
133	Kamini A/P Elangovan	2115037
134	Karpagam S	2115038
135	Karthikeyan P	2115039
136	Keerthana C	2115040
137	Khaja Syed Mohideen	2115041
138	Komal V	2115042
139	Loginy A/P Radhakrishnan	2115043
140	T E Lokeshware	2115044
141	Mahalakshmi Kumaraguru	2115045
142	Manjiyvan Singh	2115046
143	Mathew George Pulinat	2115047
144	Mathusudhanan K	2115048
145	Merrylda Claribel S	2115049

S.No	Name	Registration Number
146	Mohammed Sheik Rashid	2115051
147	Nandhini R	2115052
148	Naznin S	2115053
149	Neha Kannan	2115054
150	Nida Fathima A	2115055
151	Nidthiyaa A/P Ravichandran	2115056
152	Nithya Priya S	2115057
153	Nurshakila Binti MohdAzhar	2115058
154	Nurul Adilaah	2115059
155	Padmanathan R	2115060
156	Pattu Gayathri S	2115061
157	Pragya G	2115062
158	Preetha B	2115063
159	Priyadharshini K	2115064
160	Raahul A	2115065
161	Rafiya Begum	2115066
162	Rajalakshmi R	2115067
163	Rajalakshmi S	2115068
164	Rakshana S	2115069
165	Rishitha N	2115070
166	Risvana Fathima S	2115071
167	Rithish Kumar G S	2115072
168	Sandhya Senthilvel	2115073
169	Sangeetha Nayaghi M	2115074
170	R Saraniya Devi	2115075
171	Saranya R	2115076
172	Sathyalakshmi R	2115077
173	Shalini A	2115078
174	Shalini D	2115079

S.No	Name	Registration Number
175	Shilpa Ajai	2115081
176	Shim Zhao Loong	2115082
177	Shreya Yarlagadda	2115083
178	Shruthi R P	2115084
179	Sibichakravarthy R	2115085
180	Simran Raj	2115086
181	Sivakumar G	2115087
182	Soon Chun Lun	2115088
183	SreeHarinee R	2115089
184	Srijanani S	2115090
185	Suchitra R	2115091
186	Suriya M	2115092
187	Sushmitha M	2115093
188	Swetha J	2115094
189	Tarunya Vishwanath	2115095
190	Jansi Rani S	16201009
191	Paul Kevin Abishek K	16201018
192	Prakash M R	16201019
193	Rajeswari B	16201020
194	Rose Rex	16201021
195	Sam Sujil P	16201022
196	Surekha S	16201023
197	Swetha V	16201024
198	Vasumathy S	18201095
199	V Vidhya Soumia	18201096
200	Zainab Reshma Rafi	18201097

MEENAKSHI AMMAL DENTAL COLLEGE PRINCIPAL

MEENAKSHI AMMAL DENTAL COLLEGE PRINCIPAL

MAHER

MEENAKSHI

ACADEMY OF HIGHER EDUCATION AND RESEARCH

(Deemed to be University under section 3 of UGC act 1956)

MEENAKSHI AMMAL DENTAL COLLEGE AND HOSPITAL

STUDENT COUNCIL

2018-2019

ACCIO - LUMOS 2K19 - ANNUAL SPORTS FEST

PHOTO GALLERY

MEGANTHI

NAIL PAINTING

CARROM

BASKET BALL TEAM

SPORTS DAY ACTIVITES

TRACK EVENTS

MEENAKSHI AMMAL DENTAL COLLEGE PRINCIPAL

Coordinator