MEENAKSHI
ACADEMY OF HIGHER EDUCATION & RESEARCH
DEEMED TO BE UNIVERSITY U/S 3 OF UGC ACT, 1956

MEENAKSHI MEDICAL COLLEGE HOSPITAL & RESEARCH INSTITUTE

ACADEMIC YEAR - 2021-2022

CULTURALS PROGRAMS FOR STUDENTS

S.no	Name of the Event	Date	Venue	Competitions held	Number of Students participated
1.	Talent Hunt Culturals	30.11.2021 – 01.12.2021	College Auditorium	Offstage & On stage events	150
2.	Cultural Fest – Thai Thirunaal 2022	13.01.2022	Hybrid mode	Rangoli, silambattam, singing, debate	100
3.	Cultural Fest - Multilingualism	21.02.2022	New CME Hall	Offstage & On stage events	100
4.	Dance competition - Sayonara	11.05.2022	College Auditorium	Dance competition	50
5.	Poster designing competition – Only One Earth	06.06.2022	Athletic Field	Poster designing competition	50

STUDENT COUNCIL COORDINATOR

DEAN

Meenakshi Medical College & Research Institute
DEAN
Enathur, Kanchipuram

MEENAKSHI

ACADEMY OF HIGHER EDUCATION & RESEARCH

DEEMED TO BE UNIVERSITY U/S 3 OF UGC ACT, 1956

Faculty of Medicine

MEENAKSHI MEDICAL COLLEGE HOSPITAL & RESEARCH INSTITUTE

Ref no. MMCHRI/SC/06/2021 **Date: 23.11.2021**

CIRCULAR

The Inter College Culturals "Talent Hunt 2021" is scheduled from 30th November to 1st December 2021 in the College Auditorium, MMCH&RI. Interested students are requested to attend and participate in the mega event organized and conducted by the Student Council and the Pre final year batch of MBBS, MMCH&RI.

Kindly find the details of the events in the brochure attached.

DEAN

Meenakshi Medical College & Research Institute
DEAN
Enathur, Kanchipuram

Copy to

1. Vice Principal/Medical Superintendent/Resident Medical Officer
2. Head of all Departments, MMCH&RI
3. Student Council Coordinator, MMCH&RI
4. Notice Boards

Meenakshi Medical College & Research Institute
DEAN
Enathur, Kanchipuram

Enathur, Karaipettai Post, Kanchipuram - 631 552, Tamil Nadu, India.
Phone : 044 - 27261337, 27261338, 27261027, Fax : 044 - 27261098, 27261075
Website : www.mmchri.ac.in | e-mail : dean@mmchri.ac.in | mmchri@maher.ac.in

MEENAKSHI MEDICAL COLLEGE HOSPITAL AND RESEARCH INSTITUTE

Student Council & Genezens

presents

YGGDRASIL 2K21

TALENT HUNT CULTURALS

Date : 30.11.2021 & 1.12.2021

Venue : College Auditorium, MMCH&RI

Meenakshi Medical College & Research Institute
DEAN

Day 1 - On stage events

- SOLO SINGING
- DUET SINGING
- SOLO DANCE
- GROUP DANCE
- DUET DANCE
- RAMP WALK
- BEAT BOX
- ADZAP

Day 2 - Off stage events

- TREASURE HUNT
- NO FLAME COOKING
- FACE PAINTING
- MAKEUP
- MEHANDI
- RANGOLI
- TUG OF WAR
- FLASH MOB

MEENAKSHI
ACADEMY OF HIGHER EDUCATION & RESEARCH
DEEMED TO BE UNIVERSITY U/S 3 OF UGC ACT, 1956

MEENAKSHI MEDICAL COLLEGE HOSPITAL AND RESEARCH INSTITUTE

STUDENT COUNCIL

TALENT HUNT CULTURALS

Date of the program : 30.11.2021- 01.12.2021

Venue of the program : College Auditorium, MMCH&RI

The Inter College Culturals Talent Hunt was organized by Student Council and Genezens batch of MMCH&RI. This event was conducted in a grand manner. Our Dean Dr. K.V Rajasekhar welcomed the gathering. The Chief Guest PMJF Lion gave a motivational speech. Rajesh M Joshi, Settai Sheriff and Madhubala were also the guests. Various onstage events like solo singing, duet singing, solo, duet and group dance, Ramp walk, band and beat box and adzap. Off stage events like treasure hunt, no flame cooking, Face painting, make up, mehandi, rangoli, tug of war ,flash mob and DJ night were conducted. Students from other batches participated and showcased their talents with a competitive spirit.

Cultural Inauguration

Welcome dance by the student

Student Council Coordinator

Meenakshi Medical College & Research Institute
DEAN
Enathur, Kancheepuram

MEENAKSHI
ACADEMY OF HIGHER EDUCATION & RESEARCH
DEEMED TO BE UNIVERSITY U/S 3 OF UGC ACT, 1956

MEENAKSHI MEDICAL COLLEGE HOSPITAL AND RESEARCH INSTITUTE

STUDENT COUNCIL

TALENT HUNT CULTURALS

Date of the program : 30.11.2021- 01.12.2021

Venue of the program : College Auditorium, MMCH&RI

Dignitaries on the Dias

Student participated in Speech Competition

Student participated in Solo Singing Competition

Student Council Coordinator

Meenakshi Medical College & Research Institute
DEAN
Enathur, Kancheepuram

MEENAKSHI MEDICAL COLLEGE HOSPITAL AND RESEARCH INSTITUTE

TALENT HUNT CULTURALS – Participants List

Date of the program : 30.11.2021- 01.12.2021

Venue of the program : College Auditorium, MMCH&RI

S.NO	NAME OF THE STUDENT	REGISTER NUMBER
1.	Aakash Hari Pothi R	20100001
2.	Aashish M	20100002
3.	Abarna D G P	20100003
4.	Abhirami Kamakshi G	20100004
5.	Adarsh A	20100005
6.	Adhithshiddharth K S	20100006
7.	Anupam Kr Jha	20100019
8.	Anupam Kumar Sinha	20100020
9.	Anurup Chattopadhyay	20100021
10.	Aparna A	20100022
11.	Bharat Raj B	20100031
12.	Bhuvanesh S I	20100032
13.	Boomika J	20100033
14.	Charulekha R	20100034
15.	Chettiyar Ashwini Venkatesan	20100035
16.	Chinthala Geethika Priya	20100036
17.	Deepak N	20100037
18.	Devisri B	20100038
19.	Pawar Dhanashree Mahesh	20100039
20.	Hemasoundarya E	20100068
21.	Hemavarsha R A	20100069
22.	Hiya Ansari S	20100070
23.	Hrithik Baruah	20100071
24.	Ida K Kavin	20100072
25.	Indhiragith R	20100073
26.	Ishali Taran	20100074
27.	Maravarman R	20100098
28.	Mayank Sajwan	20100099
29.	Md Aftab	20100100
30.	Medum Yangfo	20100101
31.	Megarasan A	20100102
32.	Megna A K Nanda	20100103
33.	Mehanath S	20100104
34.	Mirnalini Joshna S	20100105

35.	Mohammed Saheen R	20100106
36.	Mohammed Sajas A V	20100107
37.	Mohammed thoufeeque	20100108
38.	Mohan Raj V	20100109
39.	Mohana Krishnan	20100110
40.	Monish Kiran R	20100111
41.	Monish D	20100112
42.	Mounisha V C	20100113
43.	Mouthika A	20100114
44.	Mrinalini T	20100115
45.	Mugunthan V	20100116
46.	Priyadarshini S	20100144
47.	Priyanka G	20100145
48.	Priyavardhini K	20100146
49.	Pulloor Kavya	20100147
50.	Ragul R N	20100148
51.	Rajaram R	20100149
52.	Ram Prasath G	20100150
53.	Rayapaneni Reddi Sai Bumika	20100151
54.	Redlapalli Sunaysanghi	20100152
55.	Sainika S V	20100167
56.	Sakana Amirtha R	20100168
57.	Sri Kiruthik R R	20100205
58.	Sri Ranjani P M	20100206
59.	Sri Swetha R	20100207
60.	Sruthi K	20100208
61.	Subha Anubhav Singh	20100209
62.	Subha Sree A	20100210
63.	Suje K K	20100211
64.	Sunkiruthiga V	20100212
65.	Supriya K	20100213
66.	Surya H	20100214
67.	Sushil Gowtham H	20100215
68.	Suvetha V	20100216
69.	Swetha K	20100217
70.	Swetha S	20100218
71.	Anisha Asharaf	19100017
72.	Anto Arul Joselin A	19100018
73.	Aparna Jayasankar	19100019
74.	Aravind N	19100020
75.	Aravinth P	19100021

76.	Archanaa M	19100022
77.	Arthi M	19100023
78.	Aruna S	19100024
79.	Ashby Abraham Paul	19100025
80.	Asmah A	19100026
81.	Astha Singh	19100027
82.	Avanindra Singh	19100028
83.	Ayshal Banu B	19100029
84.	Balaganesh C	19100030
85.	Chirumamilla Sai Mayur Datta	19100031
86.	Deena T	19100032
87.	Deepa C	19100033
88.	Deepak K J	19100034
89.	Deepal Bhalla	19100035
90.	Deva S	19100036
91.	Ishwarya Suresh Shinde	19100054
92.	Ivan Kristen Jackson	19100055
93.	Jagadish Prasad G	19100056
94.	Janani K R	19100057
95.	Jayashree M	19100058
96.	Jenifer Angel J	19100059
97.	Josh K Babu	19100060
98.	Jovita S	19100061
99.	Jyothika Kalepu	19100062
100.	Kalyaan Kumar S	19100063
101.	Kata Lakshmi Anirudh Reddy	19100064
102.	Keerthana N	19100065
103.	Keerthika K	19100066
104.	Kesavamani L	19100067
105.	Keziah Sharon Emmanuel	19100068
106.	Koutharapu Gopinadh	19100069
107.	Kowsalya S	19100070
108.	Kuralnithi M	19100071
109.	Lakshmipriya R	19100072
110.	Logeswaran A	19100073
111.	Lokesh J	19100074
112.	Lokeswaran K	19100075
113.	M A Refana Afreen	19100076
114.	Madhumitha B	19100077
115.	Pradhnya V	19100099
116.	Pragathi Chigurupati	19100100

117.	Prathiksha G V	19100101
118.	Praveen Kishore K M	19100102
119.	Preetha N B	19100103
120.	Preethi M	19100104
121.	Priyanshu Lenka	19100105
122.	Raja Durai D	19100106
123.	Ramnath A	19100107
124.	Ronaldo Balasingham S	19100108
125.	Saai Danush L	19100109
126.	Santhosh Vijay .R.V.S	19100110
127.	Sarah Daphne .F .J	19100111
128.	Saran Govindh S	19100112
129.	Sathya R D	19100113
130.	Sawjith Fathima M	19100114
131.	Sayani Das	19100115
132.	Selvamani P	19100116
133.	Shalini	19100117
134.	Sheetal D	19100118
135.	Shirley S	19100119
136.	Shoshela S	19100120
137.	Shreejith Nb	19100121
138.	Shubhashree Chatterjee	19100122
139.	Siddharth N	19100123
140.	Sindhu T	19100124
141.	Sona Arun	19100125
142.	Sony Vinnarasi C	19100126
143.	Thumma Yamani	19100143
144.	Vanteddu Narasimha Reddy	19100144
145.	Vasantha Vinothan M	19100145
146.	Veeravalli Jathin Teja	19100146
147.	Vijay Aravind K	19100147
148.	Vijayalakshmi R	19100148
149.	Yukta Tanushree	19100149
150.	Yuvaraja	19100150

Meenakshi Medical College & Research Institute
DEAN
Enathur, Kancheepuram

MEENAKSHI

ACADEMY OF HIGHER EDUCATION & RESEARCH

DEEMED TO BE UNIVERSITY U/S 3 OF UGC ACT, 1956

Faculty of Medicine

MEENAKSHI MEDICAL COLLEGE HOSPITAL & RESEARCH INSTITUTE

Ref No. MMCHRI/SC/01/2022 **Date: 06.01.2022**

CIRCULAR

Student Council, MMCH&RI has planned to conduct Cultural fest – Thai Thirunaal 2022 on 13th January 2022 from 10:00 AM to 12:00 PM via hybrid mode. Interested students are requested to participate in the event and show case their talents. The link will be sent shortly.

Kindly find the details of the events in the brochure attached.

DEAN

Meenakshi Medical College & Research Institute, Enathur, Kanchipuram, DEAN

Copy to

1. Vice Principal/Medical Superintendent/Resident Medical Officer
2. Head of all Departments, MMCH&RI
3. Student Council Coordinator, MMCH&RI
4. Notice Boards

Meenakshi Medical College & Research Institute, Enathur, Kanchipuram, DEAN

Enathur, Karaipettai Post, Kanchipuram - 631 552, Tamil Nadu, India.
Phone : 044 - 27261337, 27261338, 27261027, Fax : 044 - 27261098, 27261075
Website : www.mmchri.ac.in | e-mail : dean@mmchri.ac.in | mmchri@maher.ac.in

MEENAKSHI
ACADEMY OF HIGHER EDUCATION & RESEARCH
DEEMED TO BE UNIVERSITY U/S 3 OF UGC ACT, 1956
Faculty of Medicine
MEENAKSHI MEDICAL COLLEGE HOSPITAL & RESEARCH INSTITUTE

MEENAKSHI MEDICAL COLLEGE HOSPITAL & RESEARCH INSTITUTE

Student Council, MMCHRI

Presents

CULTURAL FEST - Thai Thirunaal 2022

From 10:00 AM to 12:00 PM

DATE :
13.01.2022

MODE :
VIA HYBRID MODE

Dr. K.V. Rajasekhar - DEAN , MMCH&RI

Dr. R. Muthu Lakshmi
Vice Principal (Academics)
MMCH&RI

Dr. G.H. Midhun Kumar
Vice Principal (Admin)
MMCH&RI

DEAN

Program Schedule

10:00 AM to 10:30 AM - Inauguration

10.30 AM to 11:00 AM - Group singing

11:00 AM - 11:10 AM - Solo Singing

11:10 AM - 11:30 AM - Rangoli

11:30 AM - 11:50 AM - Silambattam

11:50 AM - 12:00 PM - Valedictory

DATE :
13.01.2022

MODE :
VIA HYBRID MODE

LINK : MEET.GOOGLE.COM/HDZ-QBBS-PRC

MEENAKSHI
ACADEMY OF HIGHER EDUCATION & RESEARCH
DEEMED TO BE UNIVERSITY U/S 3 OF UGC ACT, 1956

MEENAKSHI MEDICAL COLLEGE HOSPITAL AND RESEARCH INSTITUTE

STUDENT COUNCIL

CULTURAL FEST – THAI THIRUNAAL 2022

Date of the program : 13.01.2022

Mode of the program : Hybrid mode

Thai Thirunaal 2022 was organized by the Student Council of Meenakshi Medical College Hospital And Research Institute via Hybrid mode. The event began with Tamil Thaai Vazhthu followed by a welcome address delivered by Dr. G.H. Midhun kumar, Vice principal (administration). Our Dean Dr. K.V.Rajasekhar delivered keynote address and special address was delivered by Dr. Muthulakshmi, Vice principal (Academics). Various cultural events like rangoli, silambattam, singing, speech were conducted in our premises was displayed online. E certificates were sent to the winners through mail.

Thai Thirunaal Conducted through online

Press Release

Student Council, MMCH&RI organized the Cultural fest – Thai Thirunaal 2022 on 13th January 2022 via hybrid mode. Students participated in various events with a competitive spirit.

Student Council Coordinator

Meenakshi Medical College & Research Institute
DEAN
Enathur, Kancheepuram

MEENAKSHI MEDICAL COLLEGE HOSPITAL & RESEARCH INSTITUTE

THAI THIRUNAAL 2022 – PARTICIPANTS LIST

Date of the program : 13.01.2022

Mode of the program : Via Hybrid mode

S.NO	NAME OF THE STUDENT	REGISTER NUMBER
1.	Aakash Hari Pothi R	20100001
2.	Ashok Kumar S	20100025
3.	Balasingam V	20100026
4.	Balasubramani E	20100027
5.	Divya Yadav	20100047
6.	Hariprasath S	20100064
7.	Haritha H D	20100065
8.	Harshitha A V	20100066
9.	Hasthra S	20100067
10.	Ida K Kavin	20100072
11.	Indhiragith R	20100073
12.	Ishali Taran	20100074
13.	Ladi Sai Ram	20100093
14.	Logesh Babu S	20100094
15.	Lokeshraja R	20100095
16.	Mahalakshmi P	20100096
17.	Malini S	20100097
18.	Maravarman R	20100098
19.	Mayank Sajwan	20100099
20.	Md Aftab	20100100

21.	Medum Yangfo	20100101
22.	Megarasan A	20100102
23.	Megna A K Nanda	20100103
24.	Mehanath S	20100104
25.	Gummadi Greeshma	19100043
26.	Guna Sundari D	19100044
27.	Gunjita Rani Sabat	19100045
28.	Hannah Selva Grace M	19100046
29.	Hariharan S	19100047
30.	Hariprasath S	19100048
31.	Harish Raj C	19100049
32.	Harish V	19100050
33.	Harishkumar S K	19100051
34.	Harsha S	19100052
35.	Hema Gautami A	19100053
36.	Ishwarya Suresh Shinde	19100054
37.	Ivan Kristen Jackson	19100055
38.	Jagadish Prasad G	19100056
39.	Janani K R	19100057
40.	Jayashree M	19100058
41.	Jenifer Angel J	19100059
42.	Josh K Babu	19100060
43.	Jovita S	19100061
44.	Jyothika Kalepu	19100062
45.	Kalyaan Kumar S	19100063
46.	Kata Lakshmi Anirudh Reddy	19100064
47.	Keerthana N	19100065
48.	Keerthika K	19100066
49.	Kesavamani L	19100067
50.	Keziah Sharon Emmanuel	19100068
51.	Koutharapu Gopinadh	19100069
52.	Kowsalya S	19100070
53.	Kuralnithi M	19100071
54.	Lakshmipriya R	19100072
55.	Logeswaran A	19100073
56.	Lokesh J	19100074

57.	Lokeswaran K	19100075
58.	M A Refana Afreen	19100076
59.	Madhumitha B	19100077
60.	Madhumitha P K	19100078
61.	Madhumitha T S	19100079
62.	Mahzooma Begam S	19100080
63.	Mandali Sai Eswar	19100081
64.	Manishram G	19100082
65.	Mirthikha S	19100083
66.	Mohamed Waseem Z	19100084
67.	Mohith S	19100085
68.	Monesrika R	19100086
69.	Mukil Vendhan K	19100087
70.	Prathiksha G V	19100101
71.	Praveen Kishore K M	19100102
72.	Preetha N B	19100103
73.	Preethi M	19100104
74.	Priyanshu Lenka	19100105
75.	Raja Durai D	19100106
76.	Ramnath A	19100107
77.	Ronaldo Balasingham S	19100108
78.	Saai Danush L	19100109
79.	Aayushi Singh	18100001
80.	Abhishek Gupta	18100002
81.	Ankan Kundu	18100010
82.	Anoushka Malhotra	18100011
83.	Anusha Lakshmi D.	18100012
84.	Archisman Chakraborit	18100013
85.	Archita A.	18100014
86.	Arijit Majumder	18100015
87.	Ashwin Baskar Perumal	18100016
88.	Aswin Raj T.	18100017
89.	Balaji V.	18100018
90.	Bharathvaj V.	18100019
91.	Gokulakanth V.	18100032
92.	Gokulakrishna K.	18100033
93.	Gopika	18100034
94.	Gourav Malviya	18100035

95.	Harini V.	18100038
96.	Harishankar C.	18100039
97.	Haritha Kumari P.L.	18100040
98.	Harshni Ramesh	18100041
99.	Iswarya Priya Darshni A.C.R	18100042
100.	Sneha Ann Oommen	18100124

Meenakshi Medical College & Research Institute
DEAN
Enathur, Kancheepuram

MEENAKSHI

ACADEMY OF HIGHER EDUCATION & RESEARCH

DEEMED TO BE UNIVERSITY U/S 3 OF UGC ACT, 1956

Faculty of Medicine

MEENAKSHI MEDICAL COLLEGE HOSPITAL & RESEARCH INSTITUTE

Ref No. MMCHRI/SC/03/2022 **Date: 14.02.2022**

CIRCULAR

Student Council, MMCH&RI has planned to conduct the Cultural Fest – Multilingualism on 21st February 2022 from 1:30 PM to 3:30 PM in the New CME Hall, MMCH&RI. Interested students are requested to participate and showcase their talents.

Kindly find the details of the events in the brochure attached.

DEAN

Meenakshi Medical College & Research Institute
DEAN
Enathur, Kanchipuram

Copy to

1. Vice Principal/Medical Superintendent/Resident Medical Officer
2. Head of all Departments, MMCH&RI
3. Student Council Coordinator, MMCH&RI
4. Notice Boards

Meenakshi Medical College & Research Institute
DEAN
Enathur, Kanchipuram

Enathur, Karaipettai Post, Kanchipuram - 631 552, Tamil Nadu, India.
Phone : 044 - 27261337, 27261338, 27261027, Fax : 044 - 27261098, 27261075
Website : www.mmchri.ac.in | e-mail : dean@mmchri.ac.in | mmchri@maher.ac.in

MEENAKSHI MEDICAL COLLEGE HOSPITAL & RESEARCH INSTITUTE

Student Council Presents

CULTURAL FEST

MULTILINGUALISM

FEB 21 2022

FROM 1:30 PM TO 3:30 PM

VENUE : NEW CME HALL, MMCH&RI

DEAN

CULTURAL FEST - MULTILINGUALISM

PROGRAMME SCHEDULE

1:30 PM - 1:45 PM - INAUGURATION

1:45 PM - 2:00 PM - SPEECH

2:00 PM - 2: 15 PM - SINGING

2:15 PM - 2: 30 PM - DANCE

2: 30 PM - 2:45 PM - RAMP WALK

2:45 PM - 3:00 PM - CULTURAL DEMONSTRATION

3:00 PM - 3:15 PM - POSTER PRESENTATION

3:15 PM - 3:30 PM - VALEDICTORY

MEENAKSHI
ACADEMY OF HIGHER EDUCATION & RESEARCH
DEEMED TO BE UNIVERSITY U/S 3 OF UGC ACT, 1956

MEENAKSHI MEDICAL COLLEGE HOSPITAL AND RESEARCH INSTITUTE
STUDENT COUNCIL
CULTURAL FEST - MULTILINGUALISM

Date of the program : 21.02.2022
Venue of the program : New CME Hall, MMCH&RI

Cultural Fest - Multilingualism was conducted to celebrate the diversity in language, culture and practices. The event was organized by the Student Council and Krenoviantz batch of MMCH&RI. The chief guest for the event was Dr. K.V. Rajasekhar, Dean, MMCH&RI. Other dignitaries were Dr. Muthu Lakshmi, Vice Principal- Prof and HOD, Department of Physiology and Dr. Kumaravel Professor and Head – Department of Dermatology. Our dean delivered the special address and the dignitaries shared their insights about the event. Onstage events like Speech, singing, solo dance, group dance, ramp walk and off stage events like cultural demonstration and poster presentation representing various cultures were conducted. 100 students participated in the event. At the end of the program, all the winners were awarded medals and certificates, by Dr. K.V. Rajasekhar, Dean, MMCH&RI.

Students participated in the Cultural Fest - Multilingualism event to celebrate the diversity in language and culture

Press Release

Student Council, MMCH&RI organized Cultural Fest – Multilingualism 21.02.2022 in the New CME Hall, MMCH&RI. Students participated in various events with a great competitive spirit. 100 students participated in the event.

Student Council Coordinator

Meenakshi Medical College & Research Institute
DEAN
Enathur, Kanchipuram

MEENAKSHI
ACADEMY OF HIGHER EDUCATION & RESEARCH
DEEMED TO BE UNIVERSITY U/S 3 OF UGC ACT, 1956

MEENAKSHI MEDICAL COLLEGE HOSPITAL AND RESEARCH INSTITUTE

STUDENT COUNCIL

CULTURAL FEST - MULTILINGUALISM

Date of the program : 21.02.2022
Venue of the program : New CME Hall, MMCH&RI

Students participated in Ramp walk

Students participated in Group dance

Students participated in Speech Competition

Students participated in Group singing

Student Council Coordinator

Meenakshi Medical College & Research Institute
DEAN
Enathur, Kanchipuram

MEENAKSHI MEDICAL COLLEGE HOSPITAL AND RESEARCH INSTITUTE

CULTURAL FEST – MULTILINGUALISM

Participants List

Date of the program : 21.02.2022
Venue of the program : New CME Hall, MMCH&RI

S.NO	NAME OF THE STUDENT	REGISTER NUMBER
1.	Abinaya A	21000001
2.	Abinaya S	21000002
3.	Abirami P	21000003
4.	Abitha Deekshana M A	21000004
5.	Adhish T	21000005
6.	Afrah Meera	21000006
7.	Ahamed Faisuddeen S	21000007
8.	Aishwarya D	21000008
9.	Aishwarya Pillai	21000009
10.	Ajay Athip A	21000010
11.	Anamitra Shree K T	21000011
12.	Anandhan C	21000012
13.	Choubiga B R	21000033
14.	Chowki Sai Chandu	21000034
15.	Dacshin Iswar K	21000035
16.	Danushya J	21000036
17.	Deepika Sree Mp	21000037
18.	Devadharshini N A	21000038
19.	Dharsani K	21000039
20.	Dhivyaprasath G	21000040
21.	Jaswin Surya M	21000074
22.	Jeevanraj T	21000075
23.	Jeffrey Ashwin J	21000076
24.	Jeffry Infant Raj J	21000077
25.	Jeno Alfa P	21000078
26.	Jeshvidha S	21000079
27.	Jitesh Kumar Vimal	21000080
28.	Kamali K	21000081
29.	Kanimozhi Akshayaa V	21000082
30.	Kanumuri Sree Sudha Sanatana	21000083
31.	Kanya I K V	21000084
32.	Kapisa S N	21000085

33.	Karri Rohith	21000086
34.	Karuna Sree K	21000087
35.	Katragadda Dedeepya	21000088
36.	Basani Rakshith Reddy	20100028
37.	Benin Xavier E	20100029
38.	Bharadwaj K	20100030
39.	Bharat Raj B	20100031
40.	Bhuvanesh S I	20100032
41.	Boomika J	20100033
42.	Charulekha R	20100034
43.	Chettiyar Ashwini Venkatesan	20100035
44.	Chinthala Geethika Priya	20100036
45.	Deepak N	20100037
46.	Devisri B	20100038
47.	Pawar Dhanashree Mahesh	20100039
48.	Dhanush Kumar R	20100040
49.	Giruthighaa R	20100056
50.	Gokarna S	20100057
51.	Gokulanathan K	20100058
52.	Gundeboina Mahalakshmi	20100059
53.	Harini S	20100063
54.	Hariprasath S	20100064
55.	Haritha H D	20100065
56.	Harshitha A V	20100066
57.	Hasthra S	20100067
58.	Hemasoundarya E	20100068
59.	Md Aftab	20100100
60.	Medum Yangfo	20100101
61.	Megarasan A	20100102
62.	Vignesh Mohan	20114008
63.	Sd Surendira Rajan	20114007
64.	Prathiba S	20114005
65.	Lalith Kumar E	20114003
66.	Reshma Immanuel	20114006
67.	Golla Dhiraj Kumar	20114001
68.	Manikandan R	20114004
69.	Jawahar	20114002
70.	Alis Sathiya Jemy M	20112002
71.	K Divya	20115001

72.	Mani Satya Majusha Bokka	20115004
73.	Prashanthini	20115005
74.	Vishnu Karthikraj	20115007
75.	Ranjith Kumar	20115006
76.	B.Kalpana Devi	20116002
77.	Aishwarya Krishnakumar	20116001
78.	Bharathi V	20201015
79.	P Bhavishya	20201016
80.	Catherine Glory S	20201017
81.	Curina F	20201018
82.	Dhaksha Darni M S	20201019
83.	Dhakshina T R	20201020
84.	Diviyadharshini R	20201021
85.	Ganesan Anusha	20201022
86.	Harini	20201023
87.	Harini S	20201024
88.	Harrini R	20201025
89.	Harshad B	20201026
90.	Hema Priya V	20201027
91.	Huzaifa Fathima Z	20201028
92.	Iswariya M	20201029
93.	Nachiappan S	20201049
94.	Nihanausheen N	20201050
95.	Nithyashree T	20201051
96.	Nivethasri M	20201052
97.	Pavithra S	20201053
98.	Prabavathi D	20201054
99.	Prasanna S G	20201055
100.	Preethi G	20201056

Meenakshi Medical College & Research Institute
DEAN
Enathur, Kancheepuram

MEENAKSHI

ACADEMY OF HIGHER EDUCATION & RESEARCH

DEEMED TO BE UNIVERSITY U/S 3 OF UGC ACT, 1956

Faculty of Medicine

MEENAKSHI MEDICAL COLLEGE HOSPITAL & RESEARCH INSTITUTE

Ref No. MMCHRI/SC/04/2022 **Date: 04.05.2022**

CIRCULAR

Student Council, MMCH&RI has planned to conduct Dance competition – Sayonara on 11th May 2022 from 10:00 AM to 1:00 PM in the College Auditorium, MMCH&RI. Interested students are requested to participate in the event and show case their talents.

Kindly find the details of the events in the brochure attached.

DEAN

Meenakshi Medical College & Research Institute
DEAN
Enathur, Kanchipuram

Copy to

1. Vice Principal/Medical Superintendent/Resident Medical Officer
2. Head of all Departments, MMCH&RI
3. Student Council Coordinator, MMCH&RI
4. Notice Boards

Meenakshi Medical College & Research Institute
DEAN
Enathur, Kanchipuram

Enathur, Karaipettai Post, Kanchipuram - 631 552, Tamil Nadu, India.
Phone : 044 - 27261337, 27261338, 27261027, Fax : 044 - 27261098, 27261075
Website : www.mmchri.ac.in | e-mail : dean@mmchri.ac.in | mmchri@maher.ac.in

MEENAKSHI MEDICAL COLLEGE HOSPITAL & RESEARCH INSTITUTE

Student Council

Presents

Dance Competition - Sayonara

MAY **11** 2022

From 10:00 AM to 1:00 PM

VENUE: College Auditorium, MMCH&RI

Meenakshi Medical College & Research Institute
DEAN
Enathur, Kancheepuram

PROGRAM SCHEDULE

10:00 AM - 10:30 AM - Inauguration

10:30 AM - 11:00 AM - Speech

11:00 AM - 11:30 AM - Solo dance

11:30 PM - 12: 00 PM - Duet dance

12:00 PM - 12:45 PM - Group dance

12:45 PM - 1:00 PM - Valedictory

VENUE: College Auditorium, MMCH&RI

MEENAKSHI
ACADEMY OF HIGHER EDUCATION & RESEARCH
DEEMED TO BE UNIVERSITY U/S 3 OF UGC ACT, 1956

MEENAKSHI MEDICAL COLLEGE HOSPITAL AND RESEARCH INSTITUTE
STUDENT COUNCIL
DANCE COMPETITION – SAYONARA

Date of the program : 11.05.2022
Venue of the program : College Auditorium, MMCH&RI

Meenakshi Medical college Hospital and Research Institute organized "Dance Competition - Sayonara" to the final year out going students. This event was planned and executed by Krenoviantz Pre final year MBBS batch. Our Dean Prof. Dr. K.V. Rajasekhar inaugurated the programme and welcomed the gathering. Prof. Dr. R. Muthulakshmi, Vice principal, MMCH&RI wished the students to prepare themselves for their future endeavors. Zeristos were asked to share their favorite college recollections as well as participate in the cultural events. Juniors wished their seniors a good luck for their next big adventures in various forms like Speech, singing, dancing competition and games. To conclude this programme, vote of thanks was given by the juniors. It was indeed an entertaining Farewell Function.

Zeristos Batch gathered for a group photo.

Press Release

Student Council, MMCH&RI organized the Sayonara - Dance competition on 11th May 2022 in the College Auditorium, MMCH&RI. Students participated in various events with a competitive spirit.

Student Council Coordinato

Meenakshi Medical College & Research Institute
DEAN
Enathur, Kancheepuram

MEENAKSHI MEDICAL COLLEGE HOSPITAL & RESEARCH INSTITUTE

DANCE COMPETITION - SAYONARA

Participants List

Date of the program : 11.05.2022

Venue of the program : College Auditorium, MMCH&RI

S.NO	NAME OF THE STUDENT	REGISTER NUMBER
1.	Swathi R	21000218
2.	Swetha K V	21000219
3.	Swetha T	21000220
4.	Tammineni Adithya	21000221
5.	Tanisha More	21000222
6.	Thammana Giribabu Kalyan	21000223
7.	Thanishaa J S	21000224
8.	Tharun A	21000225
9.	Tharunrajkumar T	21000226
10.	Tholkappiyan M	21000227
11.	Thrisha Lekshmi Vinod Chandran	21000228
12.	Aakash Hari Pothi R	20100001
13.	Anjali Kumari	20100018
14.	Anupam Kr Jha	20100019
15.	Anupam Kumar Sinha	20100020
16.	Anurup Chattopadhyay	20100021
17.	Aparna A	20100022
18.	Arunkumar M	20100023
19.	Arusht Theomar Prabu	20100024
20.	Ashok Kumar S	20100025
21.	Rakshith Reddy Basani	20100028
22.	Benin Xavier E	20100029
23.	Bharadwaj K	20100030
24.	Bharat Raj B	20100031
25.	Bhuvanesh S I	20100032
26.	Boomika J	20100033
27.	Charulekha R	20100034
28.	Chettiyar Ashwini Venkatesan	20100035

29.	Chinthala Geethika Priya	20100036
30.	Deepak N	20100037
31.	Devisri B	20100038
32.	Pawar DhanashreeMahesh	20100039
33.	Dhanush Kumar R	20100040
34.	Dhatchana Priya M	20100041
35.	Narmadha T	20100120
36.	Nashiba Sulthana A N S	20100121
37.	Nasiya Misbha R	20100122
38.	Nihala Sadaf J	20100123
39.	Nithish G	20100125
40.	Nivasini J	20100126
41.	Nivedittha R G	20100127
42.	Nivetha G R	20100128
43.	Nukala Likitha Prasanna	20100129
44.	Oviya D	20100130
45.	Pasamiki R	20100132
46.	Petchiyammal M	20100133
47.	Pitla Sai Shreya	20100134
48.	Pradeep Roshan S	20100135
49.	Pragadti G	20100136
50.	V G S R K Prasad Bolla	20100137

Meenakshi Medical College & Research Institute
DEAN
Enathur, Kanchipuram

MEENAKSHI

ACADEMY OF HIGHER EDUCATION & RESEARCH

DEEMED TO BE UNIVERSITY U/S 3 OF UGC ACT, 1956

Faculty of Medicine

MEENAKSHI MEDICAL COLLEGE HOSPITAL & RESEARCH INSTITUTE

Ref No. MMCHRI/SC/05/2022 **Date: 30.05.2022**

CIRCULAR

Student Council, MMCH&RI has planned to conduct Poster designing competition – Only one Earth on 6th June 2022 from 10:00 AM to 12:00 PM in the Athletic Field, MMCH&RI. The theme of competition was 'Living Sustainably in Harmony with Nature'. Interested students are requested to participate in the competition and show case their talents.

Kindly find the details of the events in the brochure attached.

DEAN

Meenakshi Medical College & Research Institute DEAN Enathur, Kancheepuram

Copy to

1. Vice Principal/Medical Superintendent/Resident Medical Officer
2. Head of all Departments, MMCH&RI
3. Student Council Coordinator, MMCH&RI
4. Notice Boards

Meenakshi Medical College & Research Institute DEAN Enathur, Kancheepuram

Enathur, Karaipettai Post, Kanchipuram - 631 552, Tamil Nadu, India.
Phone : 044 - 27261337, 27261338, 27261027, Fax : 044 - 27261098, 27261075
Website : www.mmchri.ac.in | e-mail : dean@mmchri.ac.in | mmchri@maher.ac.in

MEENAKSHI

ACADEMY OF HIGHER EDUCATION & RESEARCH

DEEMED TO BE UNIVERSITY U/S 3 OF UGC ACT, 1956

Faculty of Medicine

MEENAKSHI MEDICAL COLLEGE HOSPITAL & RESEARCH INSTITUTE

MEENAKSHI MEDICAL COLLEGE HOSPITAL & RESEARCH INSTITUTE

Student Council Presents

POSTER DESIGNING COMPETITION - ONLY ONE EARTH

On 06.06.2022 from 10:00 AM to 12:00 PM

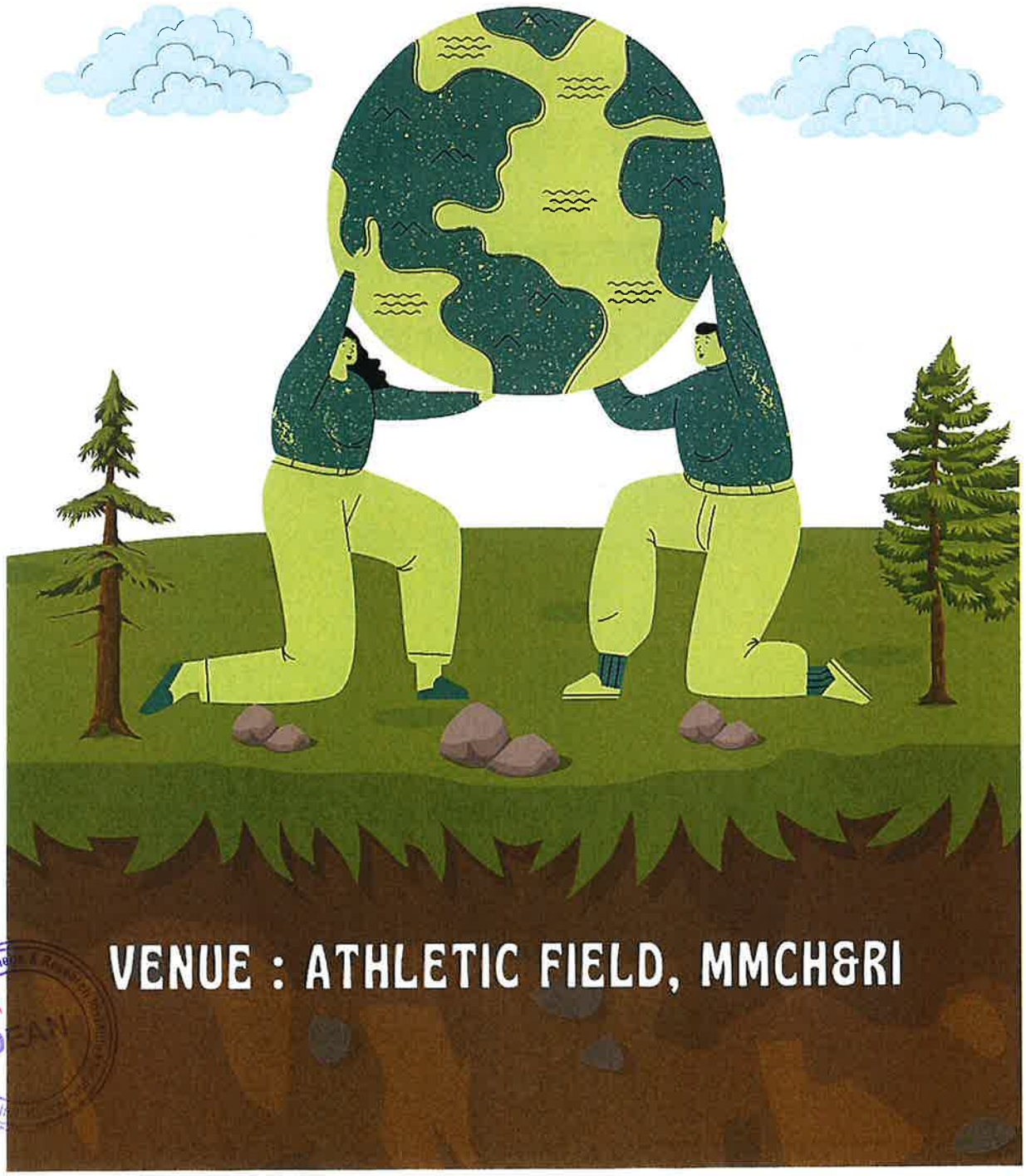

Meenakshi Medical College & Research Institute
DEAN

PROGRAM SCHEDULE

POSTER DESIGNING COMPETITION - ONLY ONE EARTH

10: 00 AM TO 10:30 AM - INAUGURATION

10:30 AM - 11:30 AM - POSTER DESIGNING COMPETITION FOR STUDENTS

(THEME - LIVING SUSTAINABLY IN HARMONY WITH NATURE)

11:30 PM - 11:45 AM - PRIZE DISTRIBUTION

11:45 AM - 12:00 PM - VALEDICTORY

On 06.06.2022 from 10:00 AM to 12:00 PM

Venue: Atheltic field, MMCH&RI

MEENAKSHI
ACADEMY OF HIGHER EDUCATION & RESEARCH
DEEMED TO BE UNIVERSITY U/S 3 OF UGC ACT, 1956

MEENAKSHI MEDICAL COLLEGE HOSPITAL AND RESEARCH INSTITUTE

STUDENT COUNCIL

POSTER DESIGNING COMPETITON – ONLY ONE EARTH

Date of the program : 06.06.2022

Venue of the program : Athletic field, MMCH&RI

Student council, MMCHRI has organized the poster designing competition was held on 6th June 2022 in the Athletic field, MMCH&RI. The theme of competition was 'Living Sustainably in Harmony with Nature'. Prof. Dr. K.V. Rajasekhar inaugurated the programme and welcomed the gathering. The students expressed their views and thoughts about Earth by drawing, writing slogans and quotes. One could see and feel the enthusiasm that the students had in their presentation. This competition kept the students engaged and it was organized to explore and encourage the creativity in them. Students explained their posters to the judges. At the end of the program, prizes were awarded to the winners.

Student explaining about her poster

Press Release

Student Council, MMCH&RI organized the Poster designing competition – Only one Earth on 6th June 2022 in the Athletic Field, MMCH&RI. Students participated in various events with a competitive spirit.

Student Council Coordinator

Meenakshi Medical College & Research Institute
DEAN
Enathur, Kancheepuram

MEENAKSHI MEDICAL COLLEGE HOSPITAL & RESEARCH INSTITUTE

POSTER DESIGNING COMPETITION - ONLY ONE EARTH

Participants List

Date of the program : 06.06.2022

Venue of the program : Athletic field, MMCH&RI

S.NO	NAME OF THE STUDENT	REGISTER NUMBER
1.	Abinaya A	21000001
2.	Abinaya S	21000002
3.	Ajay Athip A	21000010
4.	Anamitra Shree K T	21000011
5.	Gummidipudi Maansi	21000055
6.	Hariharan M	21000056
7.	Harini A	21000057
8.	Harish Balaji V P	21000058
9.	Hariswarnamalaya S A	21000059
10.	Harshini P	21000060
11.	Harsith S	21000061
12.	Helen Veronica K B	21000062
13.	Hema Shree S S	21000063
14.	Hemachandran M	21000064
15.	Hemalatha S	21000065
16.	Semmozhi A S	21000189
17.	Senthil Kumar E	21000190
18.	Shaik Jaheed	21000191
19.	Sharon Wilson	21000192
20.	Shatakshi S Mangulkar	21000193
21.	Shewag V	21000194
22.	Shivajothiram R S	21000195
23.	Shivani	21000196
24.	Shivani S	21000197
25.	Shivani V	21000198
26.	Shobona R	21000199
27.	Sirigi Sahana	21000200
28.	Siva Sai Soundarya Taruni	21000201
29.	Subhika M	21000211
30.	Sucubaran K	21000212

31.	Sudarsansivam S G	21000213
32.	Sujith S T	21000214
33.	Sumedha B	21000215
34.	Sureddi Sri Pavan	21000216
35.	Suriyaprakash M	21000217
36.	Swathi R	21000218
37.	Swetha K V	21000219
38.	Swetha T	21000220
39.	Tammineni Adithya	21000221
40.	Tanisha More	21000222
41.	Thammana Giribabu Kalyan	21000223
42.	Thanishaa J S	21000224
43.	Tharun A	21000225
44.	Tharunrajkumar T	21000226
45.	Tholkappiyan M	21000227
46.	Thrisha Lekshmi Vinod Chandran	21000228
47.	Aakash Hari Pothi R	20100001
48.	Anjali Kumari	20100018
49.	Anupam Kr Jha	20100019
50.	Anupam Kumar Sinha	20100020

Meenakshi Medical College & Research Institute
DEAN
Enathur, Kancheepuram

MEENAKSHI
ACADEMY OF HIGHER EDUCATION & RESEARCH
DEEMED TO BE UNIVERSITY U/S 3 OF UGC ACT, 1956

MEENAKSHI AMMAL DENTAL COLLEGE AND HOSPITAL

STUDENT COUNCIL

CULTURAL EVENTS FOR STUDENTS

2021-2022

S. NO	NAME OF THE EVENT	DATE	VENUE	COMPETITIONS HELD	NUMBER OF STUDENTS PARTICIPATED
1	NAVARASA – ASTRA 2K22 - Annual Cultural Fest	24-03-2022 to 11-04-2022	MADC, Auditorium	Cultural Events & Fine Arts Events	120

Coordinator

MEENAKSHI AMMAL DENTAL COLLEGE PRINCIPAL

Principal

MEENAKSHI AMMAL DENTAL COLLEGE PRINCIPAL

MEENAKSHI
ACADEMY OF HIGHER EDUCATION & RESEARCH
DEEMED TO BE UNIVERSITY U/S 3 OF UGC ACT, 1956
FACULTY OF DENTISTRY
MEENAKSHI AMMAL DENTAL COLLEGE AND HOSPITAL

REF: PRINCIPAL/MADC/293/2022 DATE: 11.03.2022

CIRCULAR

The Annual Cultural Fest (**Navarasa -Astra -2k22**) for the academic year 2021-2022 will be organized by the student's council of MADC, (2021-2022) from 24th March to 11th April 2022. The inauguration ceremony will be held on 23rd March 2022, in college auditorium at 2:00 PM. The events will be conducted without affecting Clinical OP, Theory & Practical classes.

MEENAKSHI AMMAL DENTAL COLLEGE PRINCIPAL

Principal
Meenakshi Ammal dental college

MEENAKSHI AMMAL DENTAL COLLEGE PRINCIPAL

1, Alapakkam Main Road, Maduravoyal, Chennai 600095,
Tel: 91-44-2378 2566, 044 - 35101166, 044- 4386 7001 Fax: 91-44-23781631
www.madch.edu.in, E-mail: admin@madch.edu.in

NAVARASA
ASTRA'22

THE MOST AWAITED
INTRA COLLEGE
CULTURAL FEST IS BACK ON
TRACK!
24TH MARCH - 11TH APRIL
MADC AUDITORIUM
(TIME 3PM-6PM)

CULTURAL EVENTS
&
FINE ARTS EVENTS
-STUDENT COUNCIL MADC
2021-22

MEENAKSHI
ACADEMY OF HIGHER EDUCATION & RESEARCH
DEEMED TO BE UNIVERSITY U/S 3 OF UGC ACT, 1956

MEENAKSHI AMMAL DENTAL COLLEGE AND HOSPITAL

STUDENT COUNCIL

Academic Year : 2021-2022

PROGRAM: NAVARASA – ASTRA 2K22 - Annual Cultural Fest

DATE: 24-03-2022 to 11-04-2022

VENUE: College Auditorium, Meenakshi Ammal Dental College & Hospital, Chennai.

NAVARASA – ASTRA 2K22 - Annual Cultural Fest programs were conducted by Student Council of MADC (2021- 2022) from 24th March 2022 to April 11th 2022, GENEZENS batch students organized the events for the students. The events included like solo dance, Group dance, singing, debate and variety show & fine arts like, nail painting and cooking were conducted in the auditorium. The events were started with inauguration by the principal and vice principal's presence. Around 30 students from each batch participated in the events.

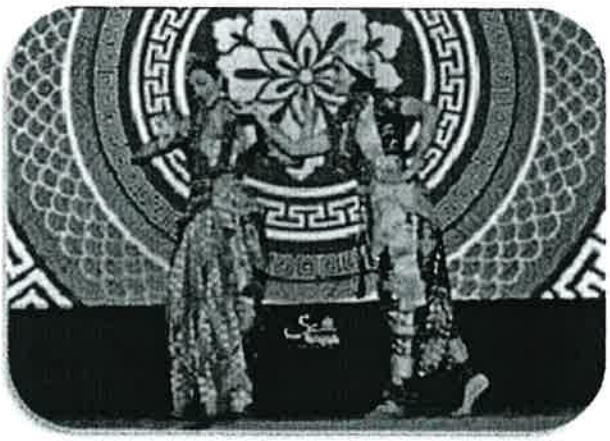

DANCE COMPETITION

Press Release

The program was organized by MADC, Student Council under the name of **"NAVARASA–ASTRA 2K22- Annual Cultural Fest"** inauguration was on 24th March 2022, at College Auditorium. Staff members attended the Cultural Fest and 150 students participated in the various events.

Program Coordinato

MEENAKSHI AMMAL DENTAL COLLEGE PRINCIPAL

Principal

MEENAKSHI AMMAL DENTAL COLLEGE PRINCIPAL

NAVARASA – ASTRA 2K22 – ANNUAL CULTURAL PROGRAM

PARTICIPANTS (24/03/2022 – 11/04/2022)

S.No	Name	Registration Number
1	AbiramiK.S	17201001
2	Akash B	17201002
3	Bhargavi R	17201003
4	Chattu Gokul	17201004
5	Chitta Jyotsna Susanna	17201005
6	Dharshini. J	17201006
7	Divya R	17201007
8	GaddeVineela	17201008
9	Harini N	17201009
10	Harini Priya.M	17201010
11	Husna Sidiqua	17201011
12	JenolinPraisy D	17201012
13	Jyoti Shaw	17201013
14	Kalaivani A	17201014
15	Kowsalya Arul A	17201015
16	Laisram Monika Singha	17201016
17	Manisha. S	17201017
18	Monisha Das	17201018
19	Nagasree A	17201019
20	Neha Bhambu	17201020
21	NelaturiPrathibha	17201021
22	NikithaKethziyal S	17201022
23	Nisshanthe N	17201023
24	Payal Kumari	17201024
25	Pooja K. Shah	17201025
26	Pooja Shaji	17201026
27	Prayashi Deb	17201027
28	PunuguntaJahnavi	17201028
29	Putta Sai Lakshmi Prasanna	17201029
30	R Mohana Sundar	17201030

S.No	Name	Registration Number
31	Abhit T	18201001
32	Aditi A	18201002
33	Aditippriya B S	18201003
34	Aishwarya A	18201004
35	Aishwarya K	18201005
36	Ajay Samuel J	18201006
37	Anchita M Menon	18201007
38	Athira R	18201008
39	Bhavani A	18201009
40	Bhavani B	18201010
41	Catherine Rini A M	18201011
42	Darshni	18201012
43	R Depika	18201013
44	DhanaaRajesvar P	18201014
45	Dhanush S	18201015
46	R Dharshana Shree	18201016
47	Divya Bharathi S	18201017
48	DivyaSreeSreedharan	18201018
49	Easwar Arunachalan V	18201019
50	Elavarasan R	18201020
51	Elma Susan John	18201021
52	FaheemaSafrin M	18201022
53	F FahmeedaNaaz	18201023
54	Fazal Sameera P	18201024
55	Gayathri E	18201025
56	Gowsalya R	18201031
57	Gnana Bharathi S	18201027
58	Godson Gurubath J	18201028
59	Gomathy M	18201029
60	V Gopikaraj	18201030

S.No	Name	Registration Number
61	Devika M U	19201012
62	DharsanaSarmika C K	19201013
63	Dinesh P	19201014
64	DivyaThotakura	19201015
65	Durga K	19201016
66	Geetika Jagdish	19201017
67	Gowrishankar M R	19201018
68	Gugasri P	19201019
69	Guru Prasanth	19201020
70	S A Hafiza Anjum	19201021
71	Harini V	19201022
72	Haripriya K	19201023
73	Harishma S	19201024
74	Harshith S	19201025
75	Heeneswary K V	19201026
76	Hema Priya J	19201027
77	Iraga Sri Vastava Krishna	19201028
78	JaasiraFarheen M	19201029
79	Jananisripriya T	19201030
80	Jasmeen Sultana S	19201031
81	Jeevan Raaj J	19201032
82	Joshiba M	19201033
83	Kaviyashree N	19201034
84	V Kavya	19201035
85	Kayathri V	19201036
86	Keerthana G	19201037
87	Keerthana S	19201038
88	Keerthana T	19201039
89	Krishnadharshini S	19201040
90	Latha S M	19201041

S.No	Name	Registration Number
91	Iswariya M	20201029
92	IthifaSherin J	20201030
93	Jayashree D	20201031
94	Jeevabharathy J	20201032
95	Joel Edwin Paul E	20201033
96	M Kaarunyan	20201034
97	Kalaiyarasi M K	20201035
98	Kamesh Kumar M	20201036
99	Kaviya D	20201037
100	Kaviya S	20201038
101	Kishore L	20201039
102	Krishna Rekha K	20201040
103	Krithic Chitra Banu V	20201041
104	Lokesh K	20201042
105	Merlin Jennifer J	20201043
106	Mohamed Yasir S	20201044
107	Mohideen Fathima A	20201045
108	Monish B	20201046
109	Muthupriya S	20201047
110	Mythili B R	20201048
111	Nachiappan S	20201049
112	Nihanausheen N	20201050
113	Nithyashree T	20201051
114	Nivethasri M	20201052
115	Pavithra S	20201053
116	Prabavathi D	20201054
117	Prasanna S G	20201055
118	Preethi G	20201056
119	Preethika G	20201057
120	Rajalakshmi J	20201058

MEENAKSHI AMMAL DENTAL COLLEGE PRINCIPAL

MEENAKSHI AMMAL DENTAL COLLEGE PRINCIPAL

MEENAKSHI
ACADEMY OF HIGHER EDUCATION & RESEARCH
DEEMED TO BE UNIVERSITY U/S 3 OF UGC ACT, 1956

MEENAKSHI AMMAL DENTAL COLLEGE AND HOSPITAL

STUDENT COUNCIL

2021- 2022

NAVARASA – ASTRA 2K22 - ANNUAL CULTURAL FEST

PHOTO GALLERY

DUET DANCE PERFORMANCE

DANCE PERFORMANCE

VARIETY SHOW

DANCE COMPETITION

PRIZE DISTRIBUTION

GROUP PHOTO

MEENAKSHI AMMAL DENTAL COLLEGE
PRINCIPAL

Coordinator

MEENAKSHI
ACADEMY OF HIGHER EDUCATION & RESEARCH
DEEMED TO BE UNIVERSITY U/S 3 OF UGC ACT, 1956

ARULMIGU MEENAKSHI COLLEGE OF NURSING

ACADEMIC YEAR 2021-2022

CULTURAL PROGRAMS FOR STUDENTS

S.NO	Name of the Event	Date	Venue	Competitions held	Number of students Participated
1	Poster Designing Competition	13.08.2021	AMCON Conference Hall	Poster Designing Competition	13

SNA COORDINATOR

PRINCIPAL
ARULMIGU MEENAKSHI COLLEGE OF NURSING
ENATHUR, KANCHIPURAM-631552.

MEENAKSHI
ACADEMY OF HIGHER EDUCATION AND RESEARCH
(Deemed to be University

ARULMIGU MEENAKSHI COLLEGE OF NURSING
Enathur, Kanchipuram

The Student Nurses Association
of
Arulmigu Meenakshi College of Nursing
Organizes

POSTER DESIGNING COMPETITION

Date: 13.08.2021
Time: 10.00 AM- 11.00 AM
Venue: AMCON, Conference Hall

In the presence of
Thiru. A.N. Radhakrishnan
Chancellor, MAHER

PRINCIPAL,
ARULMIGU MEENAKSHI COLLEGE OF NURSING
ENATHUR, KANCHIPURAM-631552

SNA Coordinator
Prof. Jemima Jaya Kumari.P
Vice Principal
AMCON

Organizing Chairman
Dr.Fabiola M Dhanaraj
Principal
AMCON

MEENAKSHI

ACADEMY OF HIGHER EDUCATION AND RESEARCH

(DEEMED TO BE UNIVERSITY U/S 3 OF UGC ACT 1956)

FACULTY OF NURSING

ARULMIGU MEENAKSHI COLLEGE OF NURSING

Enathur, Kanchipuram.

REF:AMCON/SNA-001/2021 **30\07\2021**

CIRCULAR

This is to inform that Student Nurses Association of Arulmigu Meenakshi College of Nursing has planned to conduct Poster Designing Competition on 13.08.2021 between 10.00 AM -11.00 AM. The theme of the competition is "Health is Wealth". Interested students are requested to participate in the competition to showcase their talents.

PRINCIPAL

PRINCIPAL,
ARULMIGU MEENAKSHI COLLEGE OF NURSING
ENATHUR, KANCHIPURAM-631552

Copy to:

1. All the Faculty Members AMCON
2. SNA President and Secretary
3. Notice Board

Enathur, Karaipettai Post, Kanchipuram- 631552, Tamil Nadu, India
Phone 044-27261337, 27261338, 27261027, Fax No: 044-27261098, 27261075
Website: www.maher.ac.in e-mail: principal@maheramcon.ac.in

PRINCIPAL,
ARULMIGU MEENAKSHI COLLEGE OF NURSING
ENATHUR, KANCHIPURAM-631552

MEENAKSHI
ACADEMY OF HIGHER EDUCATION & RESEARCH
DEEMED TO BE UNIVERSITY U/S 3 OF UGC ACT, 1956

ARULMIGU MEENAKSHI COLLEGE OF NURSING

ACADEMIC YEAR 2021-2022

PROGRAMME REPORT

Name of Event: Poster Designing Competition

Date of Event: 13.08.2021

Venue of Event: AMCON Conference Hall

The Student Nurses Association of AMCON organized Poster Designing Competition based on the theme of "Health is wealth" on 13.08.2021 between 10.00AM - 11.00AM. The Judges evaluated the competition and announced the results. Ms. Jaishika II year B.Sc.,(N) received 1st Prize, Ms. Saritha I year B.Sc., (N) received 2nd Prize and Ms. Sivaranjani III year B.Sc., (N) received 3rd prize. 13 students participated in the poster competition and exhibited their talents.

Student Poster Presentation

PRESS RELEASE

The Student Nurses Association of AMCON organized Poster Designing Competition based on the theme of "Health is wealth" on 13.08.2021 between 10.00AM -11.00AM. The Judges evaluated the competition and announced the results. Ms. Jaishika II year B.Sc.,(N) received 1st Prize, Ms. Saritha I year B.Sc., (N) received 2nd Prize and Ms. Sivaranjani III year B.Sc., (N) received 3rd prize. 13 students participated in the poster competition and exhibited their talents.

SNA COORDINATOR

PRINCIPAL,
ARULMIGU MEENAKSHI COLLEGE OF NURSING
KANCHIPURAM, KANCHIPURAM-631552

MEENAKSHI
ACADEMY OF HIGHER EDUCATION & RESEARCH
DEEMED TO BE UNIVERSITY U/S 3 OF UGC ACT, 1956

ARULMIGU MEENAKSHI COLLEGE OF NURSING
ACADEMIC YEAR 2021-2022
PHOTO GALLARY

Name of Event: Poster Designing Competition

Date of Event: 13.08.2021

Venue of Event: AMCON Conference Hall

Winner of the Poster Designing Competition

Student explaining the poster

Evaluators of the poster designing competition

SNA COORDINATOR

PRINCIPAL,
ARULMIGU MEENAKSHI COLLEGE OF NURSING
ENATHUR, KANCHIPURAM-631552

MEENAKSHI
ACADEMY OF HIGHER EDUCATION & RESEARCH
DEEMED TO BE UNIVERSITY U/S 3 OF UGC ACT, 1956

ARULMIGU MEENAKSHI COLLEGE OF NURSING
ACADEMIC YEAR 2021-2022

The following list of students participated in the Poster Designing Competition conducted on 13.08.2021

S.NO	Name of the Participants	Year of Studying
1	Vignesh K	I year B.Sc(N)
2	Saritha	I year B.Sc(N)
3	Varsha	I year B.Sc(N)
4	Jaishika	II year B.Sc(N)
5	Deepika	II year B.Sc(N)
6	Akash	II year B.Sc(N)
7	Anjali	II year B.Sc(N)
8	Sri ram	II year B.Sc(N)
9	Sanjana	II year B.Sc(N)
10	Parkavi	III year B.Sc(N)
11	Naveen raj	III year B.Sc(N)
12	Sriranjani	III year B.Sc(N)
13	Sivaranjani	III year B.Sc(N)

SNA COORDINATOR

PRINCIPAL,
ARULMIGU MEENAKSHI COLLEGE OF NURSING
ENATHUR, KANCHIPURAM-631552

MEENAKSHI
ACADEMY OF HIGHER EDUCATION & RESEARCH
DEEMED TO BE UNIVERSITY U/S 3 OF UGC ACT, 1956

MEENAKSHI COLLEGE OF NURSING

ACADEMIC YEAR 2021-2022

CULTURAL PROGRAMMES FOR STUDENTS

DATE	NAME OF PROGRAM	NUMBER OF STUDENTS ATTENDED
05.02.2022	Poster Designing Competition	77
27.06.2022	Rangoli Competition	77

FACULTY INCHARGE

PRINCIPAL

PRINCIPAL
MEENAKSHI COLLEGE OF NURSING
Chikkarayapuram, Near Mangadu,
Chennai - 600 069.

PRINCIPAL
MEENAKSHI COLLEGE OF NURSING
Chikkarayapuram, Near Mangadu,
Chennai - 600 069.

MEENAKSHI

ACADEMY OF HIGHER EDUCATION & RESEARCH

(DEEMED TO BE UNIVERSITY U/S 3 OF UGC ACT 1956)

FACULTY OF NURSING

MEENAKSHI COLLEGE OF NURSING

Chikkarayapuram, Kundrathur Road, Near Mangadu, Chennai - 600 069

REF: MCON/ 198 /2022

31.01.2022

This is to inform that Student Nurses Association of Meenakshi College of Nursing has planned to conduct Poster designing competition on 05.02.2022 between 11.00 AM - 1.00 PM. Interested students are requested to participate in the competition and display their talents.

The theme of the competition is "Close the Care Gap"

G. Smithi

PRINCIPAL

PRINCIPAL
MEENAKSHI COLLEGE OF NURSING
CHIKKARAYAPURAM, NEAR MANGADU,
CHENNAI-600 069.

Copy to:

1. **Faculty members, MCON**
2. **Notice Board, MCON**
3. **SNA President and Secretary**

PRINCIPAL
MEENAKSHI COLLEGE OF NURSING
Chikkarayapuram, Near Mangadu,
Chennai - 600 069.

PRINCIPAL
MEENAKSHI COLLEGE OF NURSING
Chikkarayapuram, Near Mangadu,
Chennai - 600 069.

MEENAKSHI ACADEMY OF HIGHER EDUCATION AND RESEARCH

(Deemed to be University under section 3 of the UGC, Act, 1956)

MEENAKSHI COLLEGE OF NURSING

Near Mangadu, Chikkarayapuram, Chennai, Tamil Nadu
www.mcon.ac.in , Tel: 044-2364 395

The Student Nurses Association of Meenakshi Collegeof Nursing Organizes

POSTER DESIGNING COMPETITION

Theme – "Close the Care Gap"

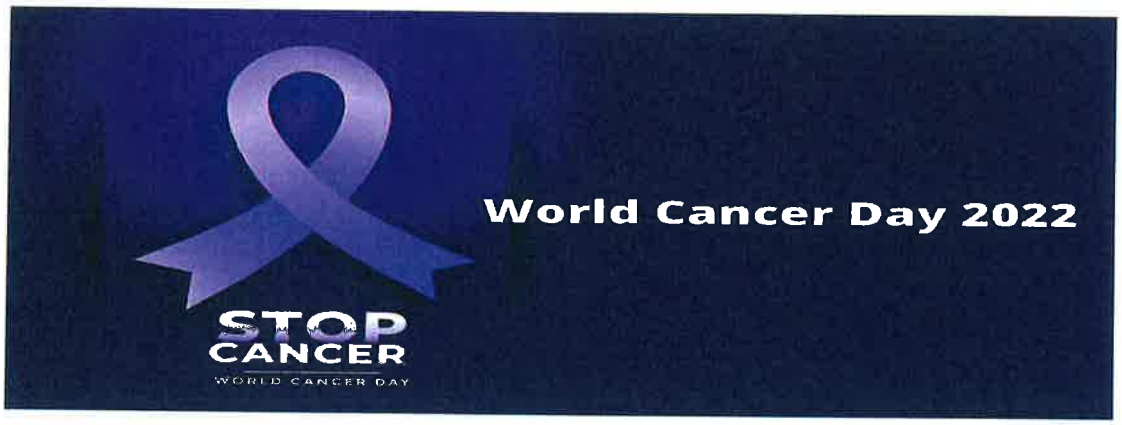

Date: 05th February, 2022 **Time: 11 AM – 1.00 PM**

Venue: MCON B.Sc (N) I year CLASSROOM

In the presence of

Thiru. A.N. Radhakrishnan M.A., D. Com
Chancellor

Mrs. Jayanthi Radhakrishnan
Rector

Prof. Dr. R.S. Neelakandan
Vice – Chancellor

Prof. Dr. C. Krithika
Registrar

PRINCIPAL
MEENAKSHI COLLEGE OF NURSING
Chikkarayapuram, Near Mangadu,
Chennai - 600 069.

N.V.Jones Marina
SNA Coordinator

Dr. G. Sumathi
Principal, MCON

PRINCIPAL
MEENAKSHI COLLEGE OF NURSING
Chikkarayapuram, Near Mangadu,
Chennai - 600 069.

MEENAKSHI
ACADEMY OF HIGHER EDUCATION & RESEARCH
DEEMED TO BE UNIVERSITY U/S 3 OF UGC ACT, 1956

MEENAKSHI COLLEGE OF NURSING

PROGRAMME REPORT - 2021 -2022

Name of Event: Poster Designing Competition on Close the Care gap

Date of Event: 05.02.2022

Venue of Event: MCON – B.Sc (N) I year Classroom

The Poster designing competition on the theme "Close the Care gap" was organized by Student Nurses Association of Meenakshi College of Nursing on 05.02.2022 in MCON - B.Sc (N) I year Classroom between 11.00 AM - 1.00 PM. The judges evaluated the competition and announced the results. .Ms.Priyadharashni.S, B.Sc (N) I year got 1st prize and Ms.Saranya.S, B.Sc (N) I year got 2nd prize and Mr.Radha Krishnan.S, B.Sc (N) I year got 3rd prize. 20 students participated in the Poster competition very enthusiastically.

Ms.S.Leelavathy explaining her Poster design

Press Release

Student Nurses Association of Meenakshi College of Nursing, Meenakshi Academy of Higher Education and Research conducted Poster competition on the theme "Close the Care gap" on 05.02.2022 in MCON- B.Sc (N) I year Classroom between 11.00 AM - 1.00 PM. Ms.Priyadharashni.S, B.Sc (N) I year got 1st prize and Ms.Saranya.S , B.Sc (N) I year got 2nd prize and Mr.Radha Krishnan.S, B.Sc (N) I year got 3rd prize. 20 students were actively participated in the competition.

N. V. Jones

SNA COORDINATOR

PRINCIPAL
MEENAKSHI COLLEGE OF NURSING
Chikkarayapuram, Near Mangadu,
Chennai - 600 069.

PRINCIPAL
MEENAKSHI COLLEGE OF NURSING
Chikkarayapuram, Near Mangadu,
Chennai - 600 069.

MEENAKSHI
ACADEMY OF HIGHER EDUCATION & RESEARCH
DEEMED TO BE UNIVERSITY U/S 3 OF UGC ACT, 1956

MEENAKSHI COLLEGE OF NURSING

PHOTO GALLERY

Poster Designing competition by MCON students

N. V. Jones
SNA COORDINATOR

PRINCIPAL
MEENAKSHI COLLEGE OF NURSING
Chikkarayapuram, Near Mangadu,
Chennai - 600 069.

PRINCIPAL
MEENAKSHI COLLEGE OF NURSING
Chikkarayapuram, Near Mangadu,
Chennai - 600 069.

MEENAKSHI ACADEMY OF HIGHER EDUCATION AND RESEARCH
(Declared as Deemed to be University under sec 3 of the UGC Act, 1956)
Constituent College
MEENAKSHI COLLEGE OF NURSING, MANGADU, CHENNAI-69.

The following list of Students participated in the Poster Designing Competition on "Close the Care gap" conducted on 05.02.2022.

SL.NO	NAME OF THE STUDENTS
1	Ms. Leelavathy. S
2	Ms. Muskan. M
3	Ms. Priya Darshini. S
4	Mr. Radha Krishnan. S
5	Ms. Saranya. S
6	Mr. Mathew D
7	Sharmila V
8	Shrivathi S
9	Benitta S
10	Bharathi M
11	Regi Cindrella M
12	Hemavathy . R
13	R.Kalaivani
14	Sangeetha.K
15	Sangeetha.R
16	Senthilnathan.S
17	Sivasankari .G
18	Sridevi .K
19	Tamilselvi. R
20	Alicia vincent

SNA COORDINATOR

A. V. Jones

PRINCIPAL
MEENAKSHI COLLEGE OF NURSING
Chikkarayapuram, Near Mangadu,
Chennai - 600 069.

PRINCIPAL
MEENAKSHI COLLEGE OF NURSING
Chikkarayapuram, Near Mangadu,
Chennai - 600 069.

MEENAKSHI

ACADEMY OF HIGHER EDUCATION & RESEARCH

(DEEMED TO BE UNIVERSITY U/S 3 OF UGC ACT 1956)

FACULTY OF NURSING

MEENAKSHI COLLEGE OF NURSING

Chikkarayapuram, Kundrathur Road, Near Mangadu, Chennai - 600 069

REF: MCON/ 13/2022 **20.06.2022**

CIRCULAR

This is to inform that Student Nurses Association of Meenakshi College of Nursing has planned to conduct Rangoli competition on 27.06.2022 between 02.00 PM to 04.00 PM. Interestedstudents are requested to participate in the competition and display their talents.

The theme of the Competition is**Drug abuse and Illicit Trafficking -"Addressing drug challenges in health and humanitarian crises".**

PRINCIPAL

PRINCIPAL
MEENAKSHI COLLEGE OF NURSING
CHIKKARAYAPURAM, NEAR MANGADU,
CHENNAI-600 069.

Copy to:

1. **Faculty members, MCON**
2. **Notice Board, MCON**
3. **SNA President and Secretary**

PRINCIPAL
MEENAKSHI COLLEGE OF NURSING
Chikkarayapuram, Near Mangadu,
Chennai - 600 069.

PRINCIPAL
MEENAKSHI COLLEGE OF NURSING
Chikkarayapuram, Near Mangadu,
Chennai - 600 069.

MEENAKSHI ACADEMY OF HIGHER EDUCATION AND RESEARCH

(Deemed to be University under section 3 of the UGC, Act, 1956)

MEENAKSHI COLLEGE OF NURSING

Near Mangadu, Chikkarayapuram, Chennai, Tamil Nadu
www.mcon.ac.in , Tel: 044-2364 3955 / 56.

The Student Nurses Association of Meenakshi College of Nursing organises

RANGOLI COMPETITION

THEME - DRUG ABUSE AND ILLICIT TRAFFICKING

Date: 27th June, 2022 Time: 2.00 PM -4.00 PM
Venue: MCON-First floor Corridor

In the presence of

Thiru. A.N. Radhakrishnan M.A., D. Com
Chancellor

Mrs. Jayanthi Radhakrishnan
Rector

Prof. Dr. R.S. Neelakandan
Vice – Chancellor

Prof. Dr. C. Krithika
Registrar

Mrs. E. Bhuvaneswari
Programe Incharge

PRINCIPAL
MEENAKSHI COLLEGE OF NURSING
Chikkarayapuram, Near Mangadu,
Chennai - 600 069.

Dr. Fabiola M Dhanaraj
Principal , MCON

PRINCIPAL
MEENAKSHI COLLEGE OF NURSING
Chikkarayapuram, Near Mangadu,
Chennai - 600 069.

MEENAKSHI
ACADEMY OF HIGHER EDUCATION & RESEARCH
DEEMED TO BE UNIVERSITY U/S 3 OF UGC ACT, 1956

MEENAKSHI COLLEGE OF NURSING

PROGRAMME REPORT - 2021 -2022

Name of Event: Rangoli Competition on Drug Abuse and Illicit Trafficking

Date of Event: 27.06.2022

Venue of Event: MCON-First floor Corridor

A Rangoli competition on the theme "Drug abuse and illicit trafficking" was organized by Student Nurses Association of Meenakshi College of Nursing on 27st June, 2022, in MCON-First floor Corridor between 2.00 PM- 4.00 PM. The judges evaluated the competition and announced the results. Ms.Leelavathy, B.Sc (N) I year got 1st prize and Ms.Asharani, M.Sc (N) I year got 2nd prize and Ms.Saranya, B.Sc (N) I year got 3rd prize. 25 students of MCON participated in Rangoli competition very enthusiastically.

Rangoli Competition by MCON Students

Press Release

Student Nurses Association of Meenakshi College of Nursing, Meenakshi Academy of Higher Education and Research conducted Rangoli Competition on the theme "Drug abuse and illicit trafficking" on 27th June, 2022, in MCON-First floor Corridor between 2.00 PM - 4.00 PM. 25 Students was participated very enthusiastically in the competition and got prizes.

SNA COORDINATOR

PRINCIPAL
MEENAKSHI COLLEGE OF NURSING
Chikkarayapuram, Near Mangadu,
Chennai - 600 069.

PRINCIPAL
MEENAKSHI COLLEGE OF NURSING
Chikkarayapuram, Near Mangadu,
Chennai - 600 069.

MEENAKSHI
ACADEMY OF HIGHER EDUCATION & RESEARCH
DEEMED TO BE UNIVERSITY U/S 3 OF UGC ACT, 1956

MEENAKSHI COLLEGE OF NURSING, MANGADU
ACADEMIC YEAR 2021-22
PHOTO GALLERY

Name of Event: Rangoli Competition on Drug Abuse and Illicit Trafficking
Date of Event: 27.06.2022
Venue of Event: MCON-First floor Corridor

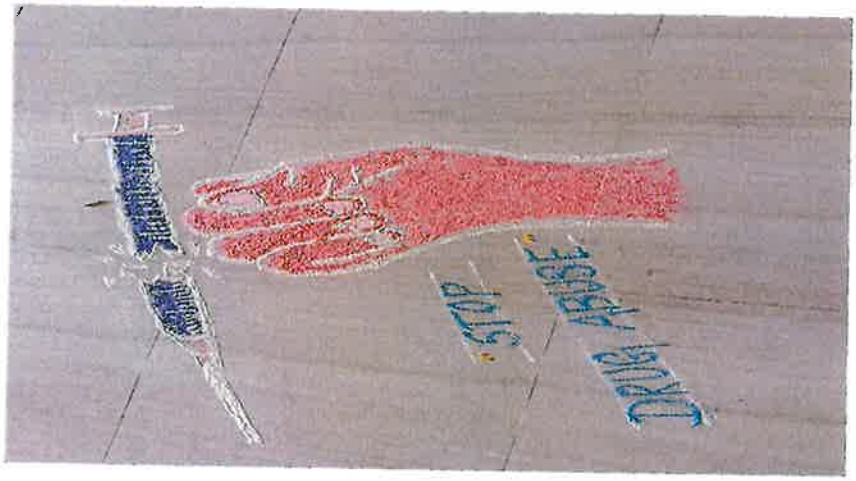

Rangoli competition by MCON students on Drug Abuse and Illicit Trafficking

SNA COORDINATOR

PRINCIPAL
MEENAKSHI COLLEGE OF NURSING
Chikkarayapuram, Near Mangadu,
Chennai - 600 069.

PRINCIPAL
MEENAKSHI COLLEGE OF NURSING
Chikkarayapuram, Near Mangadu,
Chennai - 600 069.

MEENAKSHI ACADEMY OF HIGHER EDUCATION AND RESEARCH
(Declared as Deemed to be University under sec 3 of the UGC Act, 1956)
Constituent College
MEENAKSHI COLLEGE OF NURSING, MANGADU, CHENNAI-69.

The following list of Students participated in Rangoli Competition on Drug abuse and Illicit and Trafficking conducted on 27.06.2022.

SL.NO	NAME OF THE STUDENTS
1	Ms. Leelavathy. S
2	Ms. Muskan. M
3	Ms. Priya Darshini. S
4	Ms. Saranya. S
5	Ms.Sharmila V
6	Ms.Shrivathi S
7	Ms.Pushpanjali R
8	Mr.Mathew D
9	Ms.Sabeetha S
10	Ms.Nethravathi P S
11	Ms.Bhuvaneswari M
12	Ms.Regi Cindrella M
13	Ms.Hemavathy . R
14	Ms.R.Kalaivani
15	Ms.Sangeetha.K
16	Ms.Sangeetha.R
17	Mr.Senthilnathan.S
18	Ms.Sivasankari .G
19	Ms.Sridevi .K
20	Ms.Tamilselvi. R

PRINCIPAL
MEENAKSHI COLLEGE OF NURSING
Chikkarayapuram, Near Mangadu,
Chennai - 600 069.

PRINCIPAL
MEENAKSHI COLLEGE OF NURSING
Chikkarayapuram, Near Manpadu,
Chennai - 600 069.

21	Mr.Udhaya E
22	Mr.Vishakraj J R
23	Mr.Vishvarishi. V
24	Ms.Priya Devi M
25	Ms.Alicia Vincent

SNA COORDINATOR

PRINCIPAL
MEENAKSHI COLLEGE OF NURSING
Chikkarayapuram, Near Mangadu,
Chennai - 600 069.

PRINCIPAL
MEENAKSHI COLLEGE OF NURSING
Chikkarayapuram, Near Maduravoyal,
Chennai - 600 095.

MEENAKSHI
ACADEMY OF HIGHER EDUCATION & RESEARCH
DEEMED TO BE UNIVERSITY U/S 3 OF UGC ACT, 1956

FACULTY OF OCCUPATIONAL THERAPY

ACADEMIC YEAR 2021-2022

CULTURALS PROGRAMS FOR STUDENTS

S.No	Name of the event	Date	Venue	Competition held	Number of students participated
1	Pookolam Rangoli Competition	21/08/2021	FOT, MAHER	Off stage event	24
2	E-Poster Designing Competition	24/05/2022	Google Meet	Off stage event	20
3	Poster Designing Competition	21/03/2022	Seminar Hall,FOT,MAHER	Off stage event	22

Student Council Coordinator

Principal

PRINCIPAL
FACULTY OF OCCUPATIONAL THERAPY
MEENAKSHI ACADEMY OF HIGHER EDUCATION AND RESEARCH
(Deemed to be University)
No: 12, Vembuliamman Koil Street,
West K.K. Nagar, Chennai - 600 078.

PRINCIPAL
FACULTY OF OCCUPATIONAL THERAPY
MEENAKSHI ACADEMY OF HIGHER EDUCATION AND RESEARCH
(Deemed to be University)
No: 12, Vembuliamman Koil Street,
West K.K. Nagar, Chennai - 600 078.

MEENAKSHI
ACADEMY OF HIGHER EDUCATION & RESEARCH
DEEMED TO BE UNIVERSITY U/S 3 OF UGC ACT, 1956

FACULTY OF OCCUPATIONAL THERAPY

Ref:MAHER/FOT/026/2021 Date:18/08/2021

CIRCULAR

This is to notify that Student council of Faculty of Occupational Therapy organizes "Pookolam rangoli competition" on 21st August 2021 at Faculty of Occupational therapy, MAHER.

All the interested students of Faculty of Occupational Therapy are directed to participate. For rules and further details kindly refer brochure.

Principal

Copy to:

1. Student council members
2. Staff Members, FOT, MAHER
3. Notice Board
4. Student representative of Batches

PRINCIPAL
FACULTY OF OCCUPATIONAL THERAPY
MEENAKSHI ACADEMY OF HIGHER EDUCATION AND RESEARCH
(Deemed to be University)
No: 12, Vembuliamman Koil Street,
West K.K. Nagar, Chennai - 600 078.

12 Vembuliamman Koil Street | West K.K.Nagar | Chennai 600 078
Tamil Nadu | India | Tel: +91 44 2364 3955 / 2364 3956
Fax: +91 44 2364 3958 / 2364 2006 | Email: info@maher.ac.in
URL: www.maherdeemedtobeuniversity.org | **www.maher.ac.in**

MEENAKSHI

ACADEMY OF HIGHER EDUCATION & RESEARCH

DEEMED TO BE UNIVERSITY U/S 3 OF UGC ACT, 1956

Student Council of Faculty of Occupational Therapy

Organizes

Pookolam Rangoli Competition

Date: 21/08/2021 | Venue: FOT, MAHER

Rules

- ★ Participants should bring their own flowers
- ★ Theme of your interest can be used
- ★ A group of four students from a batch can participate
- ★ For further enquiry contact the event coordinator

Event Coordinator
Mrs. Cheruba Gem

Principal
Dr. S. Murali Krishnan

PRINCIPAL
FACULTY OF OCCUPATIONAL THERAPY
MEENAKSHI ACADEMY OF HIGHER EDUCATION AND RESEARCH
(Deemed to be University)
Vadapalani, Vadabuliamman Koil Street,
Chennai - 600 078.

Contact : 9042210301 | **Mail Id** : cherubagem.fot@maher.ac.in

MEENAKSHI
ACADEMY OF HIGHER EDUCATION & RESEARCH
DEEMED TO BE UNIVERSITY U/S 3 OF UGC ACT, 1956

FACULTY OF OCCUPATIONAL THERAPY

ACADEMIC YEAR 2021-2022

Date of Program: 23/08/2021

Venue of Program: FOT, MAHER

REPORT

The Student Council of Faculty of Occupational Therapy organised Pookolam Rangoli Competition on August 21, 2021, from 10:00 AM to 1:00 PM. A total of 24 students participated in the competition. Students of third year of BOT secured first place and students of first year of BOT secured second place. Mrs. Cheruba Gem.M , was the program's organiser for the event.

Programme Coordinator

PRINCIPAL
FACULTY OF OCCUPATIONAL THERAPY
MEENAKSHI ACADEMY OF HIGHER EDUCATION AND RESEARCH
(Deemed to be University)
No: 12, Vembuliamman Koil Street,
West K.K. Nagar, Chennai - 600 078.

MEENAKSHI

ACADEMY OF HIGHER EDUCATION & RESEARCH

DEEMED TO BE UNIVERSITY U/S 3 OF UGC ACT, 1956

FACULTY OF OCCUPATIONAL THERAPY

Academic year 2021-2022

Pookolam Rangoli Competition - 23/08/2021

Attendance List

S.no	Name	Signature
1	Archana.N	
2	Dharmayuv.R	
3	Haseena Banu.N	
4	Jeevasri.S	
5	Jiya Johnson	
6	Keertanaa.R.B	
7	Maria David	
8	Priyadarshini.R	
9	Raghul Ram.K	
10	Sridevi.T	
11	Pradeep	
12	Ramya	
13	Priya.Y	
14	Praveen Kumar.S	
15	Sona.S	
16	Thenmozhi deepa.J	
17	Yogesh Kumar.R	
18	Ayswariya.K.P	
19	Deepak.B	
20	Divyashri.M	
21	Finoon fazal.P.K	
22	Grena.M	
23	Lubna Saeed	
24	Yogitha	

Programme Coordinator

PRINCIPAL
FACULTY OF OCCUPATIONAL THERAPY
MEENAKSHI ACADEMY OF HIGHER EDUCATION AND RESEARCH
(Deemed to be University)
No: 12, Vembuliamman Koil Street
West K.K. Nagar, Chennai - 600 078

MEENAKSHI

ACADEMY OF HIGHER EDUCATION & RESEARCH

DEEMED TO BE UNIVERSITY U/S 3 OF UGC ACT, 1956

FACULTY OF OCCUPATIONAL THERAPY

Ref:MAHER/FOT/010/2022 Date:20/05/2022

CIRCULAR

This is to notify that students's council Faculty of Occupational Therapy organizes e-poster designing competition on 24th May 2022 through Google meet.

All the interested students of Faculty of Occupational Therapy are requested to participate the competition. For further details kindly refer the brochure.

Principal

Copy to:

1. Student council members
2. Staff Members, FOT, MAHER
3. Notice Board
4. Student representative of Batches

PRINCIPAL
FACULTY OF OCCUPATIONAL THERAPY
MEENAKSHI ACADEMY OF HIGHER EDUCATION AND RESEARCH
(Deemed to be University)
No: 12, Vembuliamman Koil St.
West K.K. Nagar, Chennai - 600 078

12 Vembuliamman Koil Street | West K.K.Nagar | Chennai 600 078
Tamil Nadu | India | Tel: +91 44 2364 3955 / 2364 3956
Fax: +91 44 2364 3958 / 2364 2006 | Email: info@maher.ac.in
URL: www.maherdeemedtobeuniversity.org | **www.maher.ac.in**

MEENAKSHI

ACADEMY OF HIGHER EDUCATION & RESEARCH

DEEMED TO BE UNIVERSITY U/S 3 OF UGC ACT, 1956

Student Council of Faculty of Occupational Therapy

Organizes

E-Poster Designing Competition

On Theme

Connecting with Hope

Date: 24 / 05 / 2022 | Mode: Google Meet

Rules:

- E-posters should be submitted in JPG format
- E-Posters should be submitted via email to the given mail id before 23/05/2022, 12 Noon.
- Four participants from each batch is expected to participate
- For further enquiry contact the event coordinator

Event Coordinator

Dr. Poorani .P

Principal

Dr. Deepa Sundareswaran

PRINCIPAL
FACULTY OF OCCUPATIONAL THERAPY
MEENAKSHI ACADEMY OF HIGHER EDUCATION AND RESEARCH
(Deemed to be University)

Contact : 9444918178 | **Mail Id** : poorani.fot@maher.ac.in

MEENAKSHI
ACADEMY OF HIGHER EDUCATION & RESEARCH
DEEMED TO BE UNIVERSITY U/S 3 OF UGC ACT, 1956

FACULTY OF OCCUPATIONAL THERAPY

ACADEMIC YEAR 2021-2022

Date of Program:24/05/2022

Venue of Program : Google Meet

REPORT

The Student Council of Faculty of Occupational Therapy organised a e-poster designing competition on May 24, 2022, from 2:00 PM. to 4:00 PM. The theme of the competition is **"Connecting With Hope."** A total of 20 students participated in the competition and presented their poster. Among the participants Ms. Sridevi from second year of BOT secured first place.Mrs. Jayabaharathi.G , was the programme organiser for the event.

Programme Coordinator

PRINCIPAL
FACULTY OF OCCUPATIONAL THERAPY
MEENAKSHI ACADEMY OF HIGHER EDUCATION AND RESEARCH
(Deemed to be University)
No: 12, Vembuliamman Koil Street,
West K.K. Nagar, Chennai - 600 078.

MEENAKSHI
ACADEMY OF HIGHER EDUCATION & RESEARCH
DEEMED TO BE UNIVERSITY U/S 3 OF UGC ACT, 1956

FACULTY OF OCCUPATIONAL THERAPY

Academic Year 2021-2022

E-poster Designing Competition - 24/05/2022

Attendance List

PRINCIPAL
FACULTY OF OCCUPATIONAL THERAPY
MEENAKSHI ACADEMY OF HIGHER EDUCATION AND RESEARCH
(Deemed to be University)
No: 12, Vembuliamman Koil Street
West K.K. Nagar, Chennai - 600 078.

Programme Coordinator

MEENAKSHI

ACADEMY OF HIGHER EDUCATION & RESEARCH

DEEMED TO BE UNIVERSITY U/S 3 OF UGC ACT, 1956

FACULTY OF OCCUPATIONAL THERAPY

Ref:MAHER/FOT/004/2022 Date:17/03/2022

CIRCULAR

This is to notify that Student Council of Faculty of Occupational Therapy organizes poster designing competition on 21st March 2022 at Faculty of Occupational Therapy College, MAHER.

All the interested students of Faculty of Occupational Therapy are requested to participate the programme without fail. For further details kindly refer brochure.

Principal

Copy to:

1. Student council members
2. Staff Members, FOT, MAHER
3. Notice Board
4. Student representative of Batches

PRINCIPAL
FACULTY OF OCCUPATIONAL THERAPY
MEENAKSHI ACADEMY OF HIGHER EDUCATION AND RESEARCH
(Deemed to be Univers
No: 12, Vembuliamman
West K.K. Nagar, Chen

12 Vembuliamman Koil Street | West K.K.Nagar | Chennai 600 078
Tamil Nadu | India | Tel: +91 44 2364 3955 / 2364 3956
Fax: +91 44 2364 3958 / 2364 2006 | Email: info@maher.ac.in
URL: www.maherdeemedtobeuniversity.org | **www.maher.ac.in**

MEENAKSHI

ACADEMY OF HIGHER EDUCATION & RESEARCH

DEEMED TO BE UNIVERSITY U/S 3 OF UGC ACT, 1956

Student Council of Faculty of Occupational Therapy

Organizes

Poster Designing Competition

On Theme

"Inclusion Means"

Date: 21/03/2022 | Mode: Offline

Rules:

- The posters should be designed in one chart size without using any paper cutting or printouts
- Materials needed for poster should be brought by the participants
- The total during for poster designing will be one hour
- Participants can be in group consist of 4-5 people from a batch
- For further enquiry contact the event coordinator

Event Coordinator
Mrs. JayaBharathi.G

Principal
Dr. Deepa Sundareswaran

PRINCIPAL
FACULTY OF OCCUPATIONAL THERAPY
MEENAKSHI ACADEMY OF HIGHER EDUCATION AND RESEARCH
(Deemed to be University)
12, Vembuliamman Koil Street,
Vanagaram, Chennai - 600 078.

Contact : 8248882528 | **Mail Id** : jayabharathi.fot@maher.ac.in

MEENAKSHI
ACADEMY OF HIGHER EDUCATION & RESEARCH
DEEMED TO BE UNIVERSITY U/S 3 OF UGC ACT, 1956

FACULTY OF OCCUPATIONAL THERAPY

ACADEMIC YEAR 2021-2022

Date of Program:21/03/2022

Venue of Program : Seminar, FOT, MAHER

REPORT

The Student Council of Faculty of Occupational Therapy organised a poster designing competition on March 21, 2022, from 10:00 AM to 1:00 PM. A total of 22 students participated in the competition and presented their poster. Ms. Fathima Dhiya from third year of BOT secured first place. Mrs. Jayabaharathi.G , was the programme organiser for the event.

Programme Coordinator

PRINCIPAL
FACULTY OF OCCUPATIONAL THERAPY
MEENAKSHI ACADEMY OF HIGHER EDUCATION AND RESEARCH
(Deemed to be University)
No: 12, Vembuliamman Koil Street
West K.K. Nagar, Chennai - 600 078

MEENAKSHI
ACADEMY OF HIGHER EDUCATION & RESEARCH
DEEMED TO BE UNIVERSITY U/S 3 OF UGC ACT, 1956

FACULTY OF OCCUPATIONAL THERAPY

Academic year 2021-2022

Poster Designing Competition - 21/03/2022

Attendance List

S.no	Name	Signature
1	Archana.N	
2	Dharmayuv.R	
3	Haseena Banu.N	
4	Jeevasri.S	
5	Jiya Johnson	
6	Keertanaa.R.B	
7	Maria David	
8	Priyadarshini.R	
9	Raghul Ram.K	
10	Sridevi.T	
11	Pradeep	
12	Ramya	
13	Priya.Y	
14	Praveen Kumar.S	
15	Sona.S	
16	Thenmozhi deepa.J	
17	Yogesh Kumar.R	
18	Ayswariya.K.P	
19	Deepak.B	
20	Divyashri.M	
21	Finoon fazal.P.K	
22	Grena.M	

Programme Coordinator

PRINCIPAL
FACULTY OF OCCUPATIONAL THERAPY
MEENAKSHI ACADEMY OF HIGHER EDUCATION AND RESEARCH
(Deemed to be University)
No: 12, Vembuliamman Koil Street,
West K.K. Nagar, Chennai - 600 078.

MEENAKSHI
ACADEMY OF HIGHER EDUCATION & RESEARCH
DEEMED TO BE UNIVERSITY U/S 3 OF UGC ACT, 1956

FACULTY OF HUMANITIES AND SCIENCE

ACADEMIC YEAR 2021-2022

CULTURALS PROGRAMS FOR STUDENTS

S. No	Name of the Event	Date	Venue	Competitions held	No. of Students participated
1.	Mehendi, Cooking without Fire Competition	16.11.2021	MAHER Auditorium	Mehndi Competition Cooking without Fire Competition	84
2.	Photography Contest	28.04.2022	MAHER Auditorium	Photography Contest	87

STUDENT COUNCIL COORDINATOR

PRINCIPAL

PRINCIPAL
FACULTY OF HUMANITIES & SCIENCE
MEENAKSHI ACADEMY OF HIGHER EDUCATION AND RESEARCH
(Deemed to be University)
No: 12, Vembuliamman Koil Street,
West K.K. Nagar, Chennai

MEENAKSHI ACADEMY OF HIGHER EDUCATION AND RESEARCH, CHENNAI
DEEMED TO BE UNIVERSITY
FACULTY OF HUMANITIES AND SCIENCE

PRINCIPAL
FACULTY OF HUMANITIES & SCIENCE
MEENAKSHI ACADEMY OF HIGHER EDUCATION AND RESEARCH
(Deemed to be University)
No: 12, Vembuliamman Koil Street,
West K.K. Nagar, Chennai

MEENAKSHI ACADEMY OF HIGHER EDUCATION AND RESEARCH, CHENNAI
DEEMED TO BE UNIVERSITY
FACULTY OF HUMANITIES AND SCIENCE

MEENAKSHI

ACADEMY OF HIGHER EDUCATION & RESEARCH

DEEMED TO BE UNIVERSITY U/S 3 OF UGC ACT, 1956

FACULTY OF HUMANITIES AND SCIENCE

Ref.No: FHS/Culturals/01/11/2021 **03/11/2021**

CIRCULAR

All the students of FHS are hereby, informed that a "Mehendi and Cooking without Fire Competition" will be conducted on **16.11.2021** at our MAHER Auditorium from 10 AM to 2.30 PM. All the interested students can participate and show case their talents. Refer the brochure for more details.

Principal

PRINCIPAL
FACULTY OF HUMANITIES & SCIENCE
MEENAKSHI ACADEMY OF HIGHER EDUCATION AND RESEARCH
(Deemed to be University)
No: 12, Vembuliamman Koil Street,
West K.K. Nagar, Chennai-600 078

Copy to:

1. All the Head of the Departments
2. Notice Board
3. Students' Representatives of all Batches

MEENAKSHI ACADEMY OF HIGHER EDUCATION AND RESEARCH DEEMED TO BE UNIVERSITY FACULTY OF HUMANITIES AND SCIENCE CHENNAI - 600 078

PRINCIPAL
FACULTY OF HUMANITIES & SCIENCE
MEENAKSHI ACADEMY OF HIGHER EDUCATION AND RESEARCH
(Deemed to be University)
No: 12, Vembuliamman Koil Street,
West K.K. Nagar, Chennai-600 078

12 Vembuliamman Koil Street | West K.K.Nagar | Chennai 600 078
Tamil Nadu | India | Tel: +91 44 2364 3955 / 2364 3956
Fax: +91 44 2364 3958 / 2364 2006 | Email: info@maher.ac.in
URL: www.maherdeemedtobeuniversity.org | **www.maher.ac.in**

MEENAKSHI

ACADEMY OF HIGHER EDUCATION & RESEARCH

DEEMED TO BE UNIVERSITY U/S 3 OF UGC ACT, 1956

MEENAKSHI ACADEMY OF HIGHER EDUCATION AND RESEARCH

FACULTY OF HUMANITIES AND SCIENCE

Diwali Celebration 2021

ORGANISED BY STUDENTS COUNCIL OF FHS

MEHENDI & COOKING WITHOUT FIRE COMPETITIONS

16TH NOVEMBER 2021

CELEBRATION STARTS AT 10AM

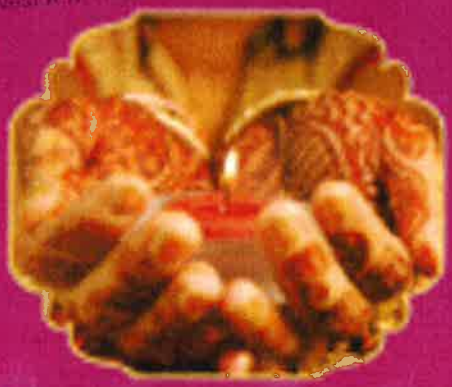

Expecting huge participation

EVENT COORDINATOR
Ms.J.MONISHA

PRINCIPAL
Dr.V.SHANTHI

MEENAKSHI
ACADEMY OF HIGHER EDUCATION & RESEARCH
DEEMED TO BE UNIVERSITY U/S 3 OF UGC ACT, 1956

FACULTY OF HUMANITIES AND SCIENCE
MEHNDI & COOKING WITHOUT FIRE COMPETITION
PARTICIPANTS LIST

DATE: 16.11.2021

NAME OF THE EVENT: MEHENDI COMPETITION

S.NO	REG.NO	NAME OF THE STUDENT
1.	20607001	AAMEENA MARUVA BEEVI S
2.	20607002	HEMALATHA A
3.	20607003	KAVIYA A
4.	20607004	KAVIYA K
5.	20607005	KEERTHANA S
6.	20607006	KEERTHIGA T
7.	19602016	NIKITHA R
8.	19602018	PRIYANGA. V
9.	19602019	RAJALAKSHMI R
10.	19602020	INDHUMATHY T
11.	19603011	R. JAYA PRIYA
12.	19603012	K. JOTHI SHRI LEAKHA

13.	19603013	M.KAMATCHI
14.	19603015	KATTA MERCY
15.	19603033	SANGEETHA.S
16.	19603034	SHAJITHA BEGUM.R
17.	19603035	SHALINI.R
18.	19603036	SHANMUGAPRIYA.E
19.	21602001	APSARA ROFINA.U
20.	21602002	HEMA. V
21.	21611001	KALAIVANI.D
22.	21611002	KAVIYA.E
23.	21607008	D.KEERTHANA SRI
24.	21607009	K. LAVANYA

NAME OF THE EVENT: COOKING WITHOUT FIRE

S.NO	REG.NO	NAME OF THE STUDENT
1.	19608056	THANGA SELVI.T
2.	19608057	TOSHIKA M
3.	19608058	UMA BHARATHI.A
4.	19608059	VALARMATHI B

5.	19608060	THAMILSELVI.S
6.	19611005	KEERTHANA M
7.	19611006	KOKILA K
8.	19611007	RAJESWARI.N
9.	19611008	SARANYA K
10.	18602014	SARANYA L.S.
11.	19604109	ANUSUYA R
12.	19604110	ARTHY V
13.	19604111	ASEEFA S K
14.	19604112	ATCHAYA B
15.	19604113	BHARATHI S
16.	19605062	POOJA NANDHINI KK
17.	19605063	POOJA S
18.	19605064	PRAKATHI M
19.	19605065	PREETHI G
20.	19605066	PRIYADHARSHINI K
21.	19615068	LOGASHREE.J
22.	19615072	MADHUSHREE
23.	19605079	REVATHI M

24.	19605080	RITHIKA V
25.	19605081	ROOBINI V
26.	19615006	SARALA.E
27.	19615010	DIVYA BHARATHI.M
28.	19606052	DIVYA.S
29.	19606053	FATHIMA.S
30.	19606054	GAYATHRI.S
31.	21607014	C.MIRCIYA
32.	21607015	K. MYTHILI
33.	21607016	L.NARMATHA
34.	21605001	ABINAYA V
35.	21605002	CHARULATHA R
36.	21605003	DURGA DEVI S
37.	21605004	GAYATHRI S
38.	21605005	HARSHAVARTHINI K
39.	21608006	DHAVAMANI S
40.	21608007	GLADISE YESUDASAN
41.	21608008	HARIPRIYA P V
42.	21608015	LITHYA JASMINE M

43.	21608016	LOGASRI K
44.	20603003	ARCHANA.VM
45.	20603004	ARUNA.S
46.	20603005	CHARULATHA.I
47.	20603010	MONISHA.D
48.	20603011	NANDINI.R
49.	20604012	GOPIKA. K
50.	20604013	JANANI. A
51.	20604014	JAYA JYOTHI. P
52.	20604031	RUBINI. N
53.	20604032	SAKTHI PRIYAA. S
54.	20605004	BHUVANESWARI.R
55.	20605005	ELAKKIYASUDARI. S
56.	20605004	BHUVANESWARI.R
57.	20605010	LOKESHWARI .M
58.	20605011	NAJMA BANU. K
59.	20606004	GOMATHI. P
60.	20606005	HEMA DHARSHINI

EVENT COORDINATOR

PRINCIPAL
FACULTY OF HUMANITIES & SCIENCE
MEENAKSHI ACADEMY OF HIGHER EDUCATION AND RESEARCH
(Deemed to be University)
No: 12, Vembuliamman Koil Street,
West K.K. Nagar, Chennai-600 078

MEENAKSHI ACADEMY OF HIGHER EDUCATION AND RESEARCH DEEMED TO BE UNIVERSITY
FACULTY OF HUMANITIES AND SCIENCE

MEENAKSHI
ACADEMY OF HIGHER EDUCATION & RESEARCH
DEEMED TO BE UNIVERSITY U/S 3 OF UGC ACT, 1956

PHOTO GALLERY

MEHENDI & COOKING WITHOUT FIRE COMPETITION

Academic Year 2021 – 2022

16.11.2021

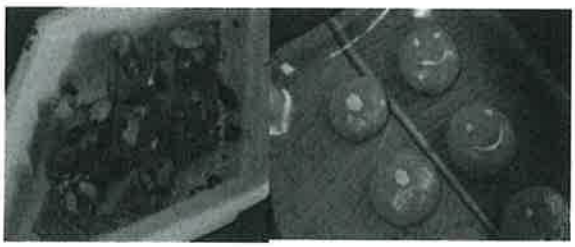

Students prepared different recipes for Cooking without Fire Competition

Students receiving prizes for Mehendi & Cooking without Fire Competition

PRINCIPAL
FACULTY OF HUMANITIES & SCIENCE
MEENAKSHI ACADEMY OF HIGHER EDUCATION AND RESEARCH
(Deemed to be University)
No: 12, Vembulianman Koil Street,
West K.K. Nagar, Chennai-600 078

MEENAKSHI ACADEMY OF HIGHER EDUCATION AND RESEARCH
DEEMED TO BE UNIVERSITY
FACULTY OF HUMANITIES AND SCIENCE

Event Coordinator

MEENAKSHI
ACADEMY OF HIGHER EDUCATION & RESEARCH
DEEMED TO BE UNIVERSITY U/S 3 OF UGC ACT, 1956

FACULTY OF HUMANITIES AND SCIENCE

ACADEMIC YEAR 2021-2022

Name of the Event: Mehendi, Cooking without Fire Competition

Date: 16.11.2021

Venue of the Event: MAHER Auditorium

Event Time: 10.00 A.M. - 02.30 P.M.

Mehendi and Cooking without Fire competitions were conducted by the students' council of FHS on 16th November 2021. The event was coordinated by Ms. J. Monisha, Cultural Co-ordinator of FHS. Students from various departments participated in this competition. Mehendi designs were judged by esteemed judge Dr.Burnice, Associate professor, MADC. Dishes were judged on nutrition and taste basis by esteemed judge Dr.R. Anitha, Assistant Professor, Dept. of Oral Medicine MADC. There were 84 participants and the best three were given prizes for each contest.

Students getting prizes for Mehendi and Cooking without Fire Competition

Press Release

Students' council of FHS conducted Mehendi competition and Cooking without Fire competition on 16th November 2021. Many students from different Departments actively participated. Dental college Professors Dr.Burnice and Dr.R.Anitha assessed the talents of the students and awarded the Prizes. A total of 84 students were participated and 3 best prizes were given for each Contest.

PRINCIPAL
FACULTY OF HUMANITIES & SCIENCE
MEENAKSHI ACADEMY OF HIGHER EDUCATION AND RESEARCH
(Deemed to be University)
No: 12, Vembuliamman Koil Street,
West K.K. Nagar, Chennai-600 078

MEENAKSHI ACADEMY OF HIGHER EDUCATION AND RESEARCH DEEMED TO BE UNIVERSITY
FACULTY OF HUMANITIES AND SCIENCE

Event Coordinator

MEENAKSHI

ACADEMY OF HIGHER EDUCATION & RESEARCH
DEEMED TO BE UNIVERSITY U/S 3 OF UGC ACT, 1956

FACULTY OF HUMANITIES AND SCIENCE

Ref.No: FHS/Culturals/02/04/2022 **22/04/2022**

CIRCULAR

All the students of FHS are hereby, informed that a "Photography Contest" will be conducted on **28.04.2022** at our MAHER Auditorium from 10.00 AM to 1.30 PM. All the interested students can participate and showcase their talents. Kindly find the brochure attached for more details.

PRINCIPAL
FACULTY OF HUMANITIES & SCIENCE
MEENAKSHI ACADEMY OF HIGHER EDUCATION AND RESEARCH
(Deemed to be University)
No: 12, Vembuliamman Koil Street,
West K.K. Nagar, Chennai-600 078

MEENAKSHI ACADEMY OF HIGHER EDUCATION AND RESEARCH DEEMED TO BE UNIVERSITY
FACULTY OF HUMANITIES AND SCIENCE

Principal
PRINCIPAL
FACULTY OF HUMANITIES & SCIENCE
MEENAKSHI ACADEMY OF HIGHER EDUCATION AND RESEARCH
(Deemed to be University)
No: 12, Vembuliamman Koil Street,
West K.K. Nagar, Chennai-600 078

Copy to:

1. All the Head of the Departments
2. Notice Board
3. Students' Representatives of all Batches

12 Vembuliamman Koil Street | West K.K.Nagar | Chennai 600 078
Tamil Nadu | India | Tel: +91 44 2364 3955 / 2364 3956
Fax: +91 44 2364 3958 / 2364 2006 | Email: info@maher.ac.in
URL: www.maherdeemedtobeuniversity.org | **www.maher.ac.in**

MEENAKSHI
ACADEMY OF HIGHER EDUCATION & RESEARCH
DEEMED TO BE UNIVERSITY U/S 3 OF UGC ACT, 1956

No: 12 Vembuliamman kovil street,
West K.K. Nagar,
Chennai – 600078

FACULTY OF HUMANITIES AND SCIENCE

PHOTOGRAPHY CONTEST

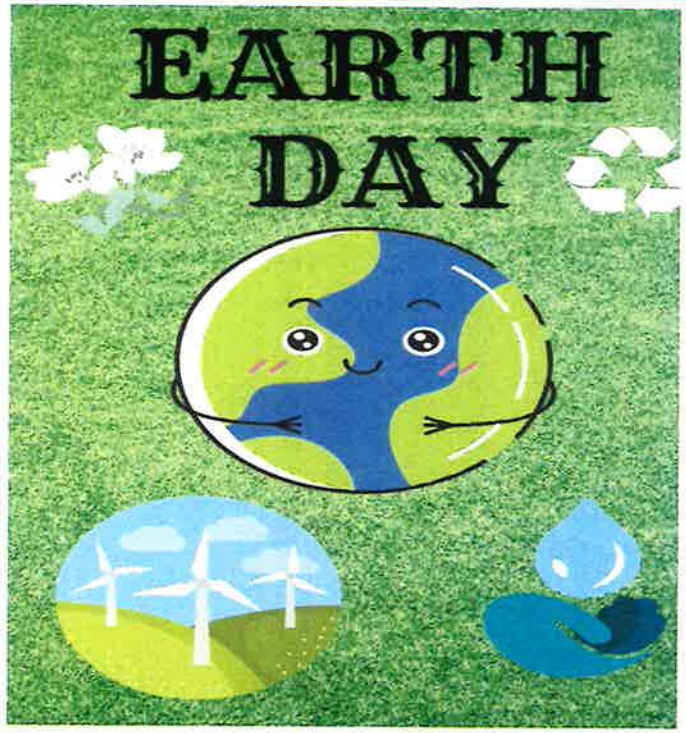

CHIEF GUEST:

MR. V.GURUSWAMI

EMPANELLED as External Faculty,

TVS TRAINING &SERVICES, Chennai

Schedule

V. Sranth

DATE: 28.04.2022

TIME: 11.00 A.M TO 01.30 P.M

VENUE: AUDITORIUM MAHER – FHS

EVENT COORDINATOR

Mrs. K ANTHA

HOD- MANAGEMENT STUDIES

MEENAKSHI
ACADEMY OF HIGHER EDUCATION & RESEARCH
DEEMED TO BE UNIVERSITY U/S 3 OF UGC ACT, 1956

FACULTY OF HUMANITIES AND SCIENCE

PHOTOGRAPHY CONTEST – EARTH DAY

PARTICIPANTS LIST 2021-2022

DATE: 28.04.2022

S.NO	REG.NO	NAME OF THE STUDENT
1.	19605070	SIVARANJINI P
2.	19605071	SNEGA S
3.	19605072	SNEHA P
4.	19605075	SOUNDARYA V
5.	19605076	SOWMIYA M
6.	19605077	SOWMIYA P
7.	19605079	SUBASHRI A
8.	19605080	SUJATHA T
9.	19605081	SUPRIYA D
10.	19605082	SUSHMA K
11.	19605116	YAMUNA M
12.	19606001	ABINAYA R
13.	19606002	ANUSOOYAA DEVI B
14.	19606003	BHARATHI N
15.	19608051	SHALINI E
16.	19608052	SHALINI V
17.	19608053	SIVASUJA K
18.	21608014	KEERTHANA S

19.	21608015	LITHYA JASMINE M
20.	21608016	LOGASRI K
21.	21608017	MYTHILI V
22.	21608018	NAVASHREE A.G
23.	20602009	POORNIMA.A
24.	20602010	RAJESHWARI.G
25.	20602011	RAJASREE.M
26.	20602012	SANDHIYA.P
27.	20602013	SANDHIYA.R
28.	20605013	RAMYA .S
29.	20605014	SIVASRI .K
30.	20605015	SHANMUGAPRIYA .P
31.	20605016	SOBANA .K
32.	20605017	SONIKA.A
33.	20604017	LOGAPRIYA .A
34.	20604018	MONISHA. M
35.	20604019	MUTHU SELVI. P
36.	20604020	NANDHANA. V
37.	20604021	NISHA. M
38.	20603004	ARUNA.S
39.	20603005	CHARULATHA.I
40.	20603006	KANIMOZHI.P
41.	20603007	KEERTHI.P
42.	20603009	MADHUMITA.M
43.	20603010	MONISHA.D

44.	19602012	KEERTHANA.R
45.	19602013	KOTEESWARI.P
46.	19602015	MAKESH RADHIKA .G
47.	19602016	NIKITHA R
48.	19602018	PRIYANGA .V
49.	19611011	SHOBANA N
50.	19611012	SORNAPIRYA A
51.	19611013	SUBAPRIYA S
52.	19611014	TIVYADHARSHINI.P.S
53.	19611015	VIDHYA S
54.	19608001	ABHINAYA M
55.	19608002	ABIRAMI E
56.	19608003	AMRIN FATHIMA H
57.	19608004	ARUNADEVI G
58.	19608005	DEEPIKA.R
59.	19608006	DHARANI M
60.	19608007	DIVYA PRIYA.S
61.	19608008	DIVYA K
62.	18604051	SINDHIYA.M
63.	19606015	T.SNEHA .P
64.	19606016	SREEJA.K
65.	19606017	RAJA RAJESHWARI M
66.	19606018	ABIRAMI.D
67.	19606007	DEEPIKA. J
68.	19606008	DIVYABHARATHI.V

69.	19606009	LOGESHWARI.V
70.	18608048	LOKESHWARI.M
71.	18608049	MAHALAKSHMI.P
72.	18608050	MANISHA.D
73.	19611003	DEVIKA T
74.	19611004	GAYATHRI .G
75.	19611005	KEERTHANA M
76.	19611006	KOKILA K
77.	19611007	RAJESWARI.N
78.	19604044	LAVANYA S (07.09.2001)
79.	19604045	LAVANYA S (24.09.2002)
80.	19604046	LAVANYA V
81.	19604047	LOGESWARI N
82.	19604048	MADHUMITHA S
83.	19604049	MADHUSHREE V
84.	19604050	MAHALAKSHMI S
85.	19604051	MALATHI E
86.	19604052	MEENA R
87.	19604053	MEENATCHI P

PRINCIPAL
FACULTY OF HUMANITIES & SCIENCE
MEENAKSHI ACADEMY OF HIGHER EDUCATION AND RESEARCH
(Deemed to be University)
No: 12, Vembuliamman Koil Street,
West K.K. Nagar, Chennai-600 078

MEENAKSHI ACADEMY OF HIGHER EDUCATION AND RESEARCH
DEEMED TO BE UNIVERSITY
FACULTY OF HUMANITIES AND SCIENCE

EVENT COORDINATOR

MEENAKSHI

ACADEMY OF HIGHER EDUCATION & RESEARCH

DEEMED TO BE UNIVERSITY U/S 3 OF UGC ACT, 1956

PHOTO GALLERY

PHOTOGRAPHY CONTEST

Academic Year 2021– 2022

28.04.2022

The Event Coordinator giving welcome address

Students receiving prizes for the event from the judge

PRINCIPAL
FACULTY OF HUMANITIES & SCIENCE
MEENAKSHI ACADEMY OF HIGHER EDUCATION AND RESEARCH
(Deemed to be University)
No: 12, Vembuliamman Koil Street,
West K.K. Nagar, Chennai-600 078

MEENAKSHI ACADEMY OF HIGHER EDUCATION AND RESEARCH DEEMED TO BE UNIVERSITY FACULTY OF HUMANITIES AND SCIENCE

Event Coordinator

MEENAKSHI
ACADEMY OF HIGHER EDUCATION & RESEARCH
DEEMED TO BE UNIVERSITY U/S 3 OF UGC ACT, 1956

FACULTY OF HUMANITIES AND SCIENCE

ACADEMIC YEAR 2021-2022

Name of the Event: Photography Contest

Date: 28.04.2022

Venue of the Event: MAHER Auditorium

Event Time: 11.00 AM – 01.30 PM

"Photography Contest" was conducted by the Students' council of FHS along with IQAC Cell on 28th April 2022. The event was coordinated by Mrs. K. Anitha, IQAC Coordinator, FHS. Dr. V.Shanthi, Principal FHS spoke about the significance of the contest. The Event judge Mr. Guruswami. V honoured the students who won the best Photography Award. This was to highlight the importance of saving & preserving Earth among the youngsters. A total of 87 photos received and 2 Best Photographs were selected and awarded.

Prize winners getting certificate from the judge Mr. Guruswami. V for the "Best Photography Contest".

Press Release

Students' council of FHS conducted "Photography contest" along with IQAC FHS. Many students from different departments actively participated and two best photographs were awarded among the 87 photographs. The judge was Mr. Guruswami. V, Empanelled as External Faculty, TVS Training and Services, Chennai.

PRINCIPAL
FACULTY OF HUMANITIES & SCIENCE
MEENAKSHI ACADEMY OF HIGHER EDUCATION AND RESEARCH
(Deemed to be University)
No: 12, Vembuliamman Koil Street,
West K.K. Nagar, Chennai-600 078

MEENAKSHI ACADEMY OF HIGHER EDUCATION AND RESEARCH DEEMED TO BE UNIVERSITY
FACULTY OF HUMANITIES AND SCIENCE
600 078

Event Coordinator

MEENAKSHI
ACADEMY OF HIGHER EDUCATION & RESEARCH
DEEMED TO BE UNIVERSITY U/S 3 OF UGC ACT, 1956

FACULTY OF ALLIED HEATH SCIENCES

ACADEMIC YEAR 2021-2022

CULTURALS PROGRAMS FOR STUDENTS

S.No	Name of the Event	Date	Mode	Competitions held	Number of Students participated
1.	LUMIERE 2K22	19.01.2022	Hybrid mode	Rangoli, Drawing, Photography Competition	50

STUDENT COUNCIL COORDINATOR

Meenakshi Academy of Higher Education & Research
Faculty of Allied Health Sciences
Chennai-78

PRINCIPAL

Principal
Faculty of Allied Health Sciences
Meenakshi Academy of Higher
Education & Research
Chennai - 600 078.

Principal
Faculty of Allied Health Sciences
Meenakshi Academy of Higher
Education & Research
Chennai - 600 078.

MEENAKSHI
ACADEMY OF HIGHER EDUCATION & RESEARCH
(DEEMED TO BE UNIVERSITY U/S 3 OF UGC ACT 1956)

FACULTY OF ALLIED HEALTH SCIENCES

Ref.No. PRINCIPAL/FAHS/010/2022 **Date: 12.01.2022**

CIRCULAR

Student's council, FAHS is organising a cultural fest titled "LUMIERE 2K22" via online mode on 19.01.2022 from 10.00 AM to 12.00 PM. Kindly find the details of the program schedule in the brochure attached. All the interested students are requested to participate in the competitions to showcase their talents.

The link for the program is

https://maher.webex.com/maher/j.php?MTID=m4c2c50787afd5c864e5a2860337b6f60

PRINCIPAL

Principal
Faculty of Allied Health Sciences
Meenakshi Academy of Higher
Education & Research
Chennai - 600 078.

To

1. Faculty Members of FAHS, for information
2. Student Coordinator, FAHS
3. Notice board

Principal
Faculty of Allied Health Sciences
Meenakshi Academy of Higher
Education & Research
Chennai - 600 078.

Enathur, Karrapettai Post, Kanchipuram-631 552. Tamil Nadu,
Phone: 0044 - 27261336 : Extn-649 / principal@maherfahs.ac.in / www.maherfahs.ac.in

MEENAKSHI

ACADEMY OF HIGHER EDUCATION & RESEARCH

DEEMED TO BE UNIVERSITY U/S 3 OF UGC ACT, 1956

FACULTY OF ALLIED HEALTH SCIENCES

Student Council

Organizes

"LUMIERE 2K22"

A cultural fest

19th January 2022

Dr. Sasikumar Arumugam
Principal
Faculty of Allied Health Sciences, MAHER

Ms. Aishwarya
Culturals Coordinator
Faculty of Allied Health Sciences, MAHER

Principal
Allied Health Sciences
Academy of Higher
Education & Research
Chennai - 603 078.

Competitions

Photography

Instructions

- *Theme: Festival*
- *Participants should submit only their own original work and strictly not to edit or collage the original photographs*

Painting

Instructions

- *Theme: Festival*
- *Only pencil sketching or water painting will be accepted*
- *Photograph of your work should be submitted in JPEG format*

Rangoli

Instructions

Two pictures have to submit

- *Participants along with their Rangoli*
- *Photograph of Rangoli should be submitted in JPEG format*

Last Date of Submission
18th January 2022
Mail id: maherfahs20@gmail.com

Programme Schedule

10:00 Am	*Prayer Song*
10:05 Am	*Welcome Address*
10: 15 Am	*Lightning of Kuthuvilakku*
10:20 Am	*Special Address*
10:40 Am	*Display of Photography*
10: 50 Am	*Connection Game*
11:30 Am	*Display of Painting*
11: 40 Am	*Display of Rangoli*
11: 50 Am	*Valedictory*
11: 55 AM	*Vote Of Thanks*

Mode of the Event: Hybrid mode

Venue: Perfusion class room, MMCH&RI

Link for the students to Join

https://maher.webex.com/maher/j.php?MTID=m4c2c50787afd5c864e5a2860337b6f60

19th January 2022

10:00 AM – 12:00 PM

Organizing committee

Dr. Sasikumar Arumugam

Ms. Aishwarya

Mr. Praveenkumar

Ms. Archana

Ms. Akshhaya

Mr. Krishna kumar

For Enquiry

Ms. Aishwarya
8891558567

Mr. Krishna kumar
8610448577

You are cordially invited

MEENAKSHI ACADEMY OF HIGHER EDUCATION AND RESEARCH
FACULTY OF ALLIED HEALTH SCIENCES
LUMIERE 2K22
STUDENTS PARTICIPATION LIST
19.01.2022

S.NO	NAME	REGISTRATION NUMBER
1	RAVI VARMAN	17708010
2	VISHAKA SAVAK	17708016
3	VISHNU RAJ	17708017
4	DEVISRI	17709001
5	KOMALAVALI	19708001
6	BAVITHRA	19708006
7	BHARATHI	19708007
8	M PREMALATHA	20705006
9	DINESH	19708009
10	ERWIN	19708010
11	GOPI	19708011
12	JAGADEESH	19708013
13	KRISHNA KUMAR	19708014
14	MANEESHA	19708015
15	MUGESH	19708016
16	RAAGULRAM	19708018
17	SARAN	19708019
18	SARAVANAN	19708020
19	THUFAIL L	19708022
20	VIGNESH K	19708023
21	JAYA SURYA	18701007
22	KAVITHA.M	18701008
23	MEENATCHI	18701009
24	MOHAMMED HUMAIS	18701010
25	MYTHILI	18701012
26	PAUL CATHREIN	18701013
27	RANJITH KUMAR	18701014
28	SAMUYUKDHA	18701015
29	YUVARAJ	18701017
30	BAZIL RATHNA RAJ	18702001
31	BHARATHI	18702002
32	DEEPIKA	18702004
33	EMALIN	18702005
34	JAYA KUMAR	18702006
35	JENIFER ANDREA VADHANI	18702007
36	PADMA	18702009
37	PRIYANKA	18702010

38	RAHINI SHREE	18702011
39	RAJESH	18702012
40	SHIVA NISHA	18702013
41	SWEATHA	18702014
42	GOPI	18703001
43	MAYA D JAGATHAP	18703002
44	SATHISH KUMAR	18703003
45	DAMAI JESSY	19705011
46	REVATHI	19704014
47	ASHWINI	19702006
48	NARMADHA	19707015
49	JESINTHA	19707011
50	ROSE A	20705007

Meenakshi Academy of Higher Education & Research
Faculty of Allied Health Sciences
Chennai-78

CULTURALS COORDINATOR
FAHS, MAHER

Principal
Faculty of Allied Health Sciences
Meenakshi Academy of Higher
Education & Research
Chennai - 600 078.

MEENAKSHI
ACADEMY OF HIGHER EDUCATION & RESEARCH
DEEMED TO BE UNIVERSITY U/S 3 OF UGC ACT, 1956

FACULTY OF ALLIED HEALTH SCIENCES
Academic year: 2021-2022
Event Report

NAME OF THE EVENT: Lumiere 2K22
DATE OF THE EVENT: 19.01.2022
TIME: 10.00 AM – 12.00 PM
MODE: Hybrid
NUMBER OF PARTICIPATION: 50
EVENT SUMMARY

The Students Council of FAHS, MAHER on 19th January 2022, organised a Cultural fest titled "**Lumiere 2k22**" for the students of Allied Health Sciences via hybrid mode. The event was inaugurated by Dr. Sasikumar Arumugam, Principal FAHS in Perfusion class room, MMCH&RI. The students attended the event through online webex meet. Previously 50 number of students participated in the Competitions Photography, Rangoli and Painting and they sent their photocopy of all their work through the mail before the last submission date (18.01.2022). On the day of event, photographs were displayed and winners were announced. E-Certificates were sent to the winners through mail.

Lightning of the lamp by Principal followed by the faculties

Students attended the event via online mode

Principal
Faculty of Allied Health Sciences
Meenakshi Academy of Higher Education & Research
Chennai - 600 078.

CULTURALS COORDINATOR
FAHS, MAHER

Meenakshi Academy of Higher Education & Research
Faculty of Allied Health Sciences
Chennai-78

MEENAKSHI
ACADEMY OF HIGHER EDUCATION & RESEARCH
DEEMED TO BE UNIVERSITY U/S 3 OF UGC ACT, 1956

MEENAKSHI MEDICAL COLLEGE HOSPITAL & RESEARCH INSTITUTE

ACADEMIC YEAR - 2021-2022

SPORTS PROGRAMS FOR STUDENTS

S.No	Name of the Event	Date	Venue	Competitions held	Number of Students participated
1	Talent Hunt Sports	30.11.2021 – 01.12.2021	Athletic Field, MMCH&RI	Team Games and Athletics Events	150

SPORTS INCHARGE

DEAN

Meenakshi Medical College & Research Institute
DEAN
Enathur, Kancheepuram

MEENAKSHI

ACADEMY OF HIGHER EDUCATION & RESEARCH

DEEMED TO BE UNIVERSITY U/S 3 OF UGC ACT, 1956

Faculty of Medicine

MEENAKSHI MEDICAL COLLEGE HOSPITAL & RESEARCH INSTITUTE

Ref No. MMCHRI/SC/07/2021 **Date: 24.11.2021**

CIRCULAR

The Inter College Rolling Trophy Sports fiesta "Talent Hunt 2021" is scheduled from 30th November to 1st December 2021 in the Athletic field, MMCH&RI. Interested students are requested to attend and participate in the mega event organized and conducted by the Student Council and the Pre final year batch of MBBS, MMCH&RI.

Kindly find the details of the events in the brochure attached.

DEAN

Meenakshi Medical College & Research Institute
DEAN
Enathur, Kanchipuram

Copy to

1. Vice Principal/Medical Superintendent/Resident Medical Officer
2. Head of all Departments, MMCH&RI
3. Student Council Coordinator, MMCH&RI
4. Notice Boards

Meenakshi Medical College & Research Institute
DEAN
Enathur, Kanchipuram

Enathur, Karaipettai Post, Kanchipuram - 631 552, Tamil Nadu, India.
Phone : 044 - 27261337, 27261338, 27261027, Fax : 044 - 27261098, 27261075
Website : www.mmchri.ac.in | e-mail : dean@mmchri.ac.in | mmchri@maher.ac.in

MEENAKSHI MEDICAL COLLEGE HOSPITAL & RESEARCH INSTITUTE

STUDENT COUNCIL

PRESENTS

Talent Hunt Sports

INTER COLLEGE ROLLING TROPHY SPORTS FIESTA

DATE : 30.11.2021 TO 01.12.2021

VENUE : ATHLETIC FIELD, MMCH&RI

Meenakshi Medical College & Research Institute, Enathur, Kanchipuram
DEAN

DAY 1 - 30.11.2021

QUALIFIER MATCHES

- VOLLEY BALL (MEN & WOMEN)
- BASKET BALL (MEN & WOMEN)
- FUTSAL (MEN)
- CHESS (MEN & WOMEN)
- CARROM (MEN & WOMEN)
- TABLE TENNIS (MEN & WOMEN)
- BADMINTON (MEN & WOMEN)
- 100M (MEN & WOMEN)
- 110M (MEN)
- 200M (MEN & WOMEN)
- 400M (MEN & WOMEN)
- 800M (MEN & WOMEN)
- 1500M (MEN & WOMEN)
- 4X400M RELAY (MEN & WOMEN)
- LONG JUMP (MEN & WOMEN)
- HURDLES (MEN & WOMEN)

DAY 2 - 1.12.2021

TRACK EVENTS - FINALS

- 100M (MEN & WOMEN)
- 110M (MEN)
- 200M (MEN & WOMEN)
- 400M (MEN & WOMEN)
- 4X400M RELAY (MEN & WOMEN)
- LONG JUMP (MEN & WOMEN)
- HURDLES (MEN & WOMEN)

MEENAKSHI
ACADEMY OF HIGHER EDUCATION & RESEARCH
DEEMED TO BE UNIVERSITY U/S 3 OF UGC ACT, 1956

MEENAKSHI MEDICAL COLLEGE HOSPITAL AND RESEARCH INSTITUTE

STUDENT COUNCIL

TALENT HUNT SPORTS

Date of the program : 30.11.2021- 01.12.2021

Venue of the program : Athletic Field, MMCH&RI

Meenakshi Medical College Hospital and Research Institute organized Talent Hunt Sports in a grand manner. The event was organized by the Student Council and Genezens batch. Students enthusiastically participated in various competitive events. The event was started with the inauguration ceremony by Dr. K.V. Rajasekhar, Dean, MMCH&RI. On 30.11.2021, qualifier matches like throw ball (women), volleyball (men & women), basketball (men & women), football (men), badminton (men & women), table tennis (men & women), carom (men & women) and chess (men & women) were conducted. On 01.12.2021, qualifier matches for track events like 100M (men & women), 200M (men & women), 400M (men & women), 4X400M (men & women), shot put (men & women), discuss throw (men & women), javelin throw (men & women), long jump (men & women), hurdles 100M, 400M (men & women) were conducted. At the end of the day, all the winners were awarded medals and certificates by Dr. K.V. Rajasekhar, Dean, MMCH&RI.

Students participating in Basketball Competition

Students participating in Chess Competition

Student Council Coordinator

Meenakshi Medical College & Research Institute
DEAN
Enathur, Kancheepuram

MEENAKSHI
ACADEMY OF HIGHER EDUCATION & RESEARCH
DEEMED TO BE UNIVERSITY U/S 3 OF UGC ACT, 1956

MEENAKSHI MEDICAL COLLEGE HOSPITAL AND RESEARCH INSTITUTE

STUDENT COUNCIL

TALENT HUNT SPORTS

Date of the program : 30.11.2021- 01.12.2021

Venue of the program : Athletic Field, MMCH&RI

Students participated in Chess Competition

Students participated in Carom Competition

Students participated in badminton event

Dr. K.V. Rajasekhar, Dean, MMCH&RI inaugurated the Basket Ball match

Student Council Coordinator

Meenakshi Medical College & Research Institute
DEAN
Enathur, Kancheepuram

MEENAKSHI MEDICAL COLLEGE HOSPITAL AND RESEARCH INSTITUTE

Talent Hunt Sports – Participants List

Date of the program : 30.11.2021- 01.12.2021

Venue of the program : Athletic Field, MMCH&RI

S.NO	NAME OF THE STUDENT	REGISTER NUMBER
1.	Akkula Karthika	20100014
2.	Amogh Deep K	20100015
3.	Amrutha V	20100016
4.	Anand Mohan	20100017
5.	Anjali Kumari	20100018
6.	Anupam Kr Jha	20100019
7.	Anupam Kumar Sinha	20100020
8.	Anurup Chattopadhyay	20100021
9.	Aparna A	20100022
10.	Arunkumar M	20100023
11.	Arusht Theomar Prabu	20100024
12.	Ashok Kumar S	20100025
13.	Balasingam V	20100026
14.	Balasubramani E	20100027
15.	Basani Rakshith Reddy	20100028
16.	Benin Xavier E	20100029
17.	Bharadwaj K	20100030
18.	Bharat Raj B	20100031
19.	Bhuvanesh S I	20100032
20.	Boomika J	20100033
21.	Charulekha R	20100034
22.	Chettiyar Ashwini Venkatesan	20100035
23.	Chinthala Geethika Priya	20100036
24.	Jeffin L	20100079
25.	Jegadeeshwaran S	20100080
26.	Jessica Dadhara	20100081
27.	Jeyasakthi Amirthaa S	20100082
28.	Jhanu K G	20100083
29.	Jothyka N	20100084
30.	Jotsna R	20100085
31.	Jyothi Keerthika	20100086
32.	Karthick P M	20100087
33.	Nivasini J	20100126
34.	Niveditha R G	20100127

35.	Nivetha G R	20100128
36.	Nukala Likitha Prasanna	20100129
37.	Oviya D	20100130
38.	Parvathy L	20100131
39.	Pasamiki R	20100132
40.	Petchiyammal M	20100133
41.	Pitla Sai Shreya	20100134
42.	Pradeep Roshan S	20100135
43.	Pragadti G	20100136
44.	Prasad Bolla V G S R K	20100137
45.	Prasanna B	20100138
46.	Prashanth S D	20100139
47.	Praveen B	20100140
48.	Preetha K	20100141
49.	Preethi M	20100142
50.	Preethika E S	20100143
51.	Priyadarshini S	20100144
52.	Priyanka G	20100145
53.	Vijay Anand C M	20100242
54.	Vijaya Kumar D	20100243
55.	Adwiteea Pal	19100009
56.	Ahana Modak	19100010
57.	Aishwarya M Hanchinal	19100011
58.	Akilesh R	19100012
59.	Akshara Sherin S	19100013
60.	Akshaya J	19100014
61.	Akshaya V	19100015
62.	Ashby Abraham Paul	19100025
63.	Asmah A	19100026
64.	Astha Singh	19100027
65.	Avanindra Singh	19100028
66.	Ayshal Banu B	19100029
67.	Balaganesh C	19100030
68.	Chirumamilla Sai Mayur Datta	19100031
69.	Hariharan S	19100047
70.	Hariprasath S	19100048
71.	Harish Raj C	19100049
72.	Harish V	19100050
73.	Harishkumar S K	19100051
74.	Harsha S	19100052
75.	Hema Gautami A	19100053

76.	Ishwarya Suresh Shinde	19100054
77.	Ivan Kristen Jackson	19100055
78.	Kesavamani L	19100067
79.	Keziah Sharon Emmanuel	19100068
80.	Koutharapu Gopinadh	19100069
81.	Kowsalya S	19100070
82.	Kuralnithi M	19100071
83.	Lakshmipriya R	19100072
84.	Logeswaran A	19100073
85.	Lokesh J	19100074
86.	Lokeswaran K	19100075
87.	M A Refana Afreen	19100076
88.	Madhumitha B	19100077
89.	Madhumitha P K	19100078
90.	Madhumitha T S	19100079
91.	Mahzooma Begam S	19100080
92.	Mandali Sai Eswar	19100081
93.	Manishram G	19100082
94.	Mirthikha S	19100083
95.	Mohamed Waseem Z	19100084
96.	Mohith S	19100085
97.	Monesrika R	19100086
98.	Mukil Vendhan K	19100087
99.	Nikhila V	19100088
100.	Niranjan S	19100089
101.	Nishchitha G H	19100090
102.	Nithya N	19100091
103.	Padal Anoop Sai	19100092
104.	Padmajha S N	19100093
105.	Pathapati Vaishnavi Reddy	19100094
106.	Pavithra S V	19100095
107.	Pooja Krishna S	19100096
108.	Pooja P U	19100097
109.	Pradeep M	19100098
110.	Pradhnya V	19100099
111.	Pragathi Chigurupati	19100100
112.	Prathiksha G V	19100101
113.	Praveen Kishore K M	19100102
114.	Preetha N B	19100103
115.	Preethi M	19100104
116.	Priyanshu Lenka	19100105

117.	Raja Durai D	19100106
118.	Ramnath A	19100107
119.	Ronaldo Balasingham S	19100108
120.	Saai Danush L	19100109
121.	Santhosh Vijay .R.V.S	19100110
122.	Sarah Daphne .F .J	19100111
123.	Saran Govindh S	19100112
124.	Sathya R D	19100113
125.	Sawjith Fathima M	19100114
126.	Sayani Das	19100115
127.	Selvamani P	19100116
128.	Shalini	19100117
129.	Sheetal D	19100118
130.	Shirley S	19100119
131.	Shoshela S	19100120
132.	Shreejith Nb	19100121
133.	Shubhashree Chatterjee	19100122
134.	Siddharth N	19100123
135.	Sindhu T	19100124
136.	Sona Arun	19100125
137.	Sony Vinnarasi C	19100126
138.	Sreevatsa S	19100127
139.	Srija V	19100128
140.	Srinithi B	19100129
141.	Sriram C	19100130
142.	Sriram S S	19100131
143.	Subraamaniyan P	19100132
144.	Sudharshini R	19100133
145.	Surabhi Singh	19100134
146.	Swapna Sajja	19100135
147.	Swathisakthi S	19100136
148.	Syed Mohammad Agash	19100137
149.	Teebika S	19100138
150.	Thabitha Jansi	19100139

Meenakshi Medical College & Research Institute
DEAN
Enathur, Kancheepuram

MEENAKSHI
ACADEMY OF HIGHER EDUCATION & RESEARCH
DEEMED TO BE UNIVERSITY U/S 3 OF UGC ACT, 1956

MEENAKSHI AMMAL DENTAL COLLEGE AND HOSPITAL

STUDENT COUNCIL

SPORTS EVENTS FOR STUDENTS

2021-2022

S. NO	NAME OF THE EVENT	DATE	VENUE	COMPETITIONS HELD	NUMBER OF STUDENTS PARTICIPATED
1	INVICTUS '22 - Annual Sports Events	23/02/2022 to 26/02/ 2022	MADC, College Ground	Team Events	200
2	YUDDHA – ASTRA 2K22 - Annual Sports Meet	24-03-2022 to 11-04-2022	MADC, College Ground & Nehru Stadium, Chennai	Team Events & Track Events	125

Coordinator

MEENAKSHI AMMAL DENTAL COLLEGE PRINCIPAL

Principal

MEENAKSHI AMMAL DENTAL COLLEGE PRINCIPAL

MEENAKSHI
ACADEMY OF HIGHER EDUCATION & RESEARCH
DEEMED TO BE UNIVERSITY U/S 3 OF UGC ACT, 1956
FACULTY OF DENTISTRY
MEENAKSHI AMMAL DENTAL COLLEGE AND HOSPITAL

REF: PRINCIPAL/MADC/184/2022 DATE: 10.02.2022

CIRCULAR

The Annual Sports Meet **(Invictus'22)** for the academic year 2021-2022 will be organized by the student's council of MADC (2021-2022) from 23rd February to 26th February 2022 between 4.00 PM – 7.00 PM. The inauguration ceremony will be held on 23rd February 2022 at 3:00 PM in college basket ball court. Interested staffs and students are directed to attend the Inauguration of Sports Meet.

MEENAKSHI AMMAL DENTAL COLLEGE PRINCIPAL

Principal
Meenakshi Ammal dental college

MEENAKSHI AMMAL DENTAL COLLEGE PRINCIPAL

1, Alapakkam Main Road, Maduravoyal, Chennai 600095,
Tel: 91-44-2378 2566, 044 - 35101166, 044- 4386 7001 Fax: 91-44-23781631
www.madch.edu.in, E-mail: admin@madch.edu.in

MADC STUDENT'S COUNCIL (2021-2022)

PRESENTS

INVICTUS

'22

23rd - 26th FEB

2022

"SPORTS EXUBERANCE!"

MEENAKSHI AMMAL DENTAL COLLEGE'S
FIRST PREMIUM SPORTS LEAGUE!

#TEAMGENEZENS

MEENAKSHI
ACADEMY OF HIGHER EDUCATION & RESEARCH
DEEMED TO BE UNIVERSITY U/S 3 OF UGC ACT, 1956

MEENAKSHI AMMAL DENTAL COLLEGE AND HOSPITAL

STUDENT COUNCIL

Academic Year : 2021-2022

PROGRAM: INVICTUS '22 – Annual Sports Fest

DATE: 23-02-2022 to 26-02-2022

VENUE: College Ground, Meenakshi Ammal Dental College & Hospital

Student council of MADC (2021- 2022) conducted **INVICTUS '22 – Annual Sports Fest** from 23rd to 26th Feb 2022, the CRI Batch GENEZENS organized the events. All the events were conducted in the college Ground from 4.00 PM – 6.30 PM in the mentioned duration. The events started with inauguration by the principal and in vice principal's presence. The sports events like throw ball, basket ball, volley ball and other group events were conducted in the mentioned period. Around 40 of them participated from each batch in various events. All the winners were awarded with certificates and medals.

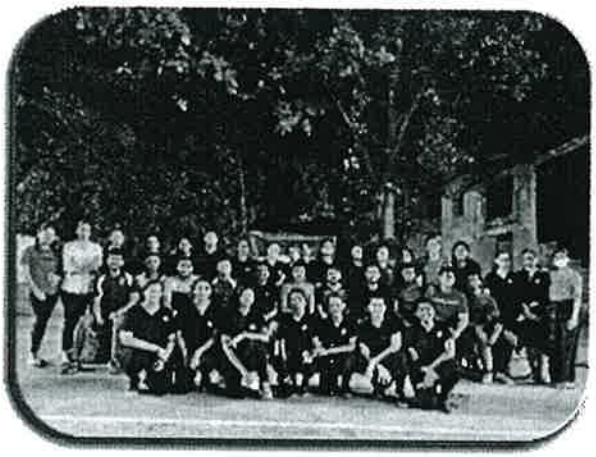

GROUP PHOTO

Press Release

INVICTUS '22 – Annual Sports Fest was organized by MADC, Student Council from 23rd to 26th February 2022, at MADC, College ground, Chennai. Staff members, principal and vice principal's attended the programs. A total of 200 students participated.

Program Coordinator

MEENAKSHI AMMAL DENTAL COLLEGE PRINCIPAL

MEENAKSHI AMMAL DENTAL COLLEGE PRINCIPAL

INVICTUS'22– ANNUAL SPORTS EVENTS

PARTICIPANTS LIST (23/02/2022 – 26/02/2022)

S.No	Name	Registration Number
1	Akash B	17201002
2	Bhargavi R	17201003
3	Chattu Gokul	17201004
4	Chitta Jyotsna Susanna	17201005
5	Dharshini. J	17201006
6	Divya R	17201007
7	GaddeVineela	17201008
8	Harini N	17201009
9	Harini Priya.M	17201010
10	Husna Sidiqua	17201011
11	JenolinPraisy D	17201012
12	Jyoti Shaw	17201013
13	Kalaivani A	17201014
14	Kowsalya Arul A	17201015
15	Laisram Monika Singha	17201016
16	Manisha. S	17201017
17	Monisha Das	17201018
18	Nagasree A	17201019
19	Neha Bhambu	17201020
20	NelaturiPrathibha	17201021
21	NikithaKethziyal S	17201022
22	Nisshanthe N	17201023
23	Payal Kumari	17201024
24	Pooja K. Shah	17201025
25	Pooja Shaji	17201026
26	Prayashi Deb	17201027
27	PunuguntaJahnavi	17201028
28	Putta Sai Lakshmi Prasanna	17201029
29	R Mohana Sundar	17201030
30	Rahul A.K	17201031
31	RazousinuoKhezhie	17201032
32	S D Fazila	17201033
33	Sahiti M	17201034
34	Sandhya. S	17201035
35	Saranya M	17201036

S.No	Name	Registration Number
36	Satyam Shrivastava	17201037
37	SayeedaRabiba Fathima	17201038
38	SubhamBaroi	17201039
39	Sudhakar A	17201040
40	SufiyaHameedha.Q	17201041
41	Supriya. S	17201042
42	Swetha R	17201043
43	Abhit T	18201001
44	Aditi A	18201002
45	Aditippriya B S	18201003
46	Aishwarya A	18201004
47	Aishwarya K	18201005
48	Ajay Samuel J	18201006
49	Anchita M Menon	18201007
50	Athira R	18201008
51	Bhavani A	18201009
52	Bhavani B	18201010
53	Catherine Rini A M	18201011
54	Darshni	18201012
55	R Depika	18201013
56	DhanaaRajesvar P	18201014
57	Dhanush S	18201015
58	R Dharshana Shree	18201016
59	Divya Bharathi S	18201017
60	DivyaSreeSreedharan	18201018
61	Easwar Arunachalan V	18201019
62	Elavarasan R	18201020
63	Elma Susan John	18201021
64	FaheemaSafrin M	18201022
65	F FahmeedaNaaz	18201023
66	Fazal Sameera P	18201024
67	Gayathri E	18201025
68	Gayathri P S	18201026
69	Gnana Bharathi S	18201027
70	Godson Gurubath J	18201028

S.No	Name	Registration Number
71	Arun Pravin A S	19201006
72	ArunaRoshini S	19201007
73	Arvind S	19201008
74	Bruce Praison C	19201009
75	Buvanesh S	19201010
76	Deekshitha R	19201011
77	Devika M U	19201012
78	DharsanaSarmika C K	19201013
79	Dinesh P	19201014
80	DivyaThotakura	19201015
81	Durga K	19201016
82	Geetika Jagdish	19201017
83	Gowrishankar M R	19201018
84	Gugasri P	19201019
85	Guru Prasanth	19201020
86	S A Hafiza Anjum	19201021
87	Harini V	19201022
88	Haripriya K	19201023
89	Harishma S	19201024
90	Harshith S	19201025
91	Heeneswary K V	19201026
92	Hema Priya J	19201027
93	Iraga Sri Vastava Krishna	19201028
94	JaasiraFarheen M	19201029
95	Jeevan Raaj J	19201032

S.No	Name	Registration Number
96	Padma Deepika K	19201055
97	Piriyanga D	19201056
98	Prathiba P	19201057
99	Ramitha R	19201058
100	Rithika K	19201059
101	Romeela S	19201060
102	Roshini G	19201061
103	Saji C R	19201062
104	Samhita Deepak	19201063
105	Sangeetha R	19201064
106	SavariGladis J	19201065
107	Shakthi B	19201066
108	Shobaa R	19201067
109	Shopika S	19201068
110	Shravan R	19201069
111	Shruthi Shivani S	19201070
112	K Shruti	19201071
113	Shwetha S	19201072
114	Sindhu S	19201073
115	Sivanandhini V	19201074
116	Sonali A	19201075
117	SrujayeeniPuti	19201076
118	Subhashini S	19201077
119	Subhiksha S R	19201078
120	A Sudhakaran	19201079
121	Angelina Rayen S	20201008
122	Anuradha S	20201009
123	Aqshita S	20201010
124	Aruna A	20201011
125	Ashwini S	20201012
126	Asmaa Banu B A	20201013
127	M S Bavatharini	20201014
128	Bharathi V	20201015
129	Harini	20201023
130	Harini S	20201024
131	Harrini R	20201025
132	Harshad B	20201026
133	Jayashree D	20201031
134	Jeevabharathy J	20201032
135	Joel Edwin Paul E	20201033

S.No	Name	Registration Number
136	Kalaiyarasi M K	20201035
137	Kamesh Kumar M	20201036
138	Kaviya D	20201037
139	Kaviya S	20201038
140	Kishore L	20201039
141	Krishna Rekha K	20201040
142	Krithic Chitra Banu V	20201041
143	M Kaarunyan	20201034
144	Nachiappan S	20201049
145	Nihanausheen N	20201050
146	Nithyashree T	20201051
147	Nivethasri M	20201052
148	Pavithra S	20201053
149	Prabavathi D	20201054
150	Prasanna S G	20201055
151	Preethi G	20201056
152	Preethika G	20201057
153	Rajalakshmi J	20201058
154	Ranjana N	20201059
155	Rathikindi Venkata Mrudula	20201060
156	Richard Agilan D	20201061
157	Rishi Kumar B S	20201062
158	G Rithika	20201063
159	Roshan Ashokkumar	20201064
160	Roshini M G	20201065
161	Roshini P	20201066
162	Sakthi Anushya S	20201067
163	Sameeha A	20201068
164	Sanjay S	20201069
165	Sashricka V	20201072

S.No	Name	Registration Number
166	Sonali U	20201081
167	Sruthika G	20201082
168	Subhashini D	20201083
169	Sugunesh V	20201084
170	SuhaibSabith K	20201085
171	Sushmitha Judi L	20201086
172	SyedaSuwaiba Fathima	20201087
173	Uma Mageswari T	20201088
174	Umar Asan M	20201089
175	Vaishnavi Sethuraman	20201090
176	Varshini Shree P	20201091
177	Vedhanayaki S	20201092
178	Venice Prabha S	20201093
179	Veronica R	20201094
180	Vigneshwaran S	20201095
181	Vijay Delakshan R	20201096
182	Vijayalakshmi M	20201097
183	Yaazhinhi D N	20201098
184	S Aarthi	21201001
185	AathifaNisma M	21201002
186	Abinaya Rose S	21201003
187	AfrahAliflam	21201004
188	Ajay Kumar B	21201005
189	Ameerunnisa C	21201006
190	Amrita Jha	21201007
191	AnburasuPr M	21201008
192	Apoorvaa S Suresh	21201009
193	Arimarughaan L K	21201010
194	Arunkumar C	21201011
195	Avanthika R M	21201012
196	Benazeer Banu I	21201013
197	M Benecia	21201014
198	ChevulaHarshitha	21201015
199	Dharshini S	21201016
200	Divya V	21201017

MEENAKSHI AMMAL DENTAL COLLEGE PRINCIPAL

MEENAKSHI AMMAL DENTAL COLLEGE PRINCIPAL

MEENAKSHI
ACADEMY OF HIGHER EDUCATION & RESEARCH
DEEMED TO BE UNIVERSITY U/S 3 OF UGC ACT, 1956

MEENAKSHI AMMAL DENTAL COLLEGE AND HOSPITAL

STUDENT COUNCIL

2021- 2022

INVICTUS '22 – ANNUAL SPORTS FEST

PHOTO GALLERY

GROUP PHOTO

BASKETBALL MATCH

WINNERS OF THROW BALL

RUNNERS OF THROW BALL

MEENAKSHI AMMAL DENTAL COLLEGE
PRINCIPAL

Coordinator

MEENAKSHI
ACADEMY OF HIGHER EDUCATION & RESEARCH
DEEMED TO BE UNIVERSITY U/S 3 OF UGC ACT, 1956
FACULTY OF DENTISTRY
MEENAKSHI AMMAL DENTAL COLLEGE AND HOSPITAL

REF: PRINCIPAL/MADC/308/2022 DATE: 24.03.2022

CIRCULAR

The Annual Sports Meet (**Yuddha-Astra**) for the academic year 2021-2022 will be organized by the student's council of MADC (2021-2022) on 29th March 2022 from 9.00 AM to 6.00 PM at Jawaharlal Nehru stadium. The inauguration ceremony will be held on 29th March 2022, in the Nehru stadium at 9:00 AM. Interested staffs and students are directed to attend the Annual Sports Meet.

MEENAKSHI AMMAL DENTAL COLLEGE PRINCIPAL

Principal

Meenakshi Ammal dental college

MEENAKSHI AMMAL DENTAL COLLEGE PRINCIPAL

1, Alapakkam Main Road, Maduravoyal, Chennai 600095,
Tel: 91-44-2378 2566, 044 - 35101166, 044- 4386 7001 Fax: 91-44-23781631
www.madch.edu.in, E-mail: admin@madch.edu.in

MAHER

KNOWLEDGE IS POWER

MEENAKSHI

ACADEMY OF HIGHER EDUCATION & RESEARCH

DEEMED TO BE UNIVERSITY U/S 3 OF UGC ACT, 1956

MEENAKSHI AMMAL DENTAL COLLEGE

Faculty of Dentistry

STUDENT COUNCIL MADC (2021-2022)

GENEZENS (2017-2022)

ANNUAL SPORTS MEET

ASTRA'22

29.03.2022

MEENAKSHI
ACADEMY OF HIGHER EDUCATION & RESEARCH
DEEMED TO BE UNIVERSITY U/S 3 OF UGC ACT, 1956

MEENAKSHI AMMAL DENTAL COLLEGE AND HOSPITAL

STUDENT COUNCIL

Academic Year : 2021-2022

PROGRAM: YUDDHA – ASTRA 2K22 - Annual Sports Fest

DATE: 24-03-2022 to 11-04-2022

VENUE: MADC, College Ground & Jawaharlal Nehru Stadium, Chennai.

YUDDHA - ASTRA 2K22 - Annual Sports Fest events were conducted by Student council of MADC (2021- 2022) from 24-03-2022 to 11-04-2022. Sports meet was on 29th March 2022. GENEZENS batch students organized these events the events for the students. The events included like track events, long jump, high jump and throws in Nehru stadium. Around 25 in each batch were participated in the events. The inauguration was organized with the presence of principal and vice principals and the chief guests. The event winners were awarded with medals and certificates.

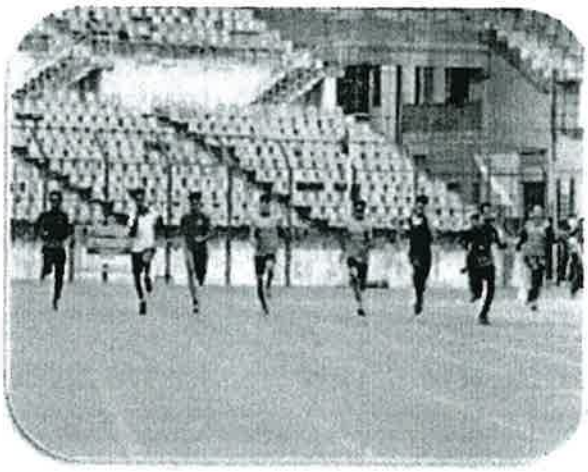

TRACK EVENTS

Press Release

YUDDHA – ASTRA 2K22 - Annual Sports Fest was organized by MADC Student council on 29th march 2022 at Nehru stadium. A total of 125 students were participated in various events.

MEENAKSHI AMMAL DENTAL COLLEGE PRINCIPAL

Principal

MEENAKSHI AMMAL DENTAL COLLEGE PRINCIPAL

Program Coordinato

YUDDHA– ASTRA 2K22 – ANNUAL SPORTS PROGRAM

PARTICIPANTS (24/03/2022 – 11/04/2022)

S.No	Name	Registration Number
1	Pooja Shaji	17201026
2	Prayashi Deb	17201027
3	PunuguntaJahnavi	17201028
4	Putta Sai Lakshmi Prasanna	17201029
5	R MOHANA SUNDAR	17201030
6	Dharshini. J	17201006
7	Divya R	17201007
8	GaddeVineela	17201008
9	Harini N	17201009
10	Harini Priya.M	17201010
11	Husna Sidiqua	17201011
12	JenolinPraisy D	17201012
13	Jyoti Shaw	17201013
14	Kalaivani A	17201014
15	Kowsalya Arul A	17201015
16	Laisram Monika Singha	17201016
17	Manisha. S	17201017
18	Monisha Das	17201018
19	Nagasree A	17201019
20	Neha Bhambu	17201020
21	NelaturiPrathibha	17201021
22	NikithaKethziyal S	17201022
23	Nisshanthe N	17201023
24	Payal Kumari	17201024
25	Pooja K. Shah	17201025

S.No	Name	Registration Number
26	Abhit T	18201001
27	Aditi A	18201002
28	Aditippriya B S	18201003
29	Aishwarya A	18201004
30	Aishwarya K	18201005
31	Ajay Samuel J	18201006
32	Anchita M Menon	18201007
33	Gowsalya R	18201031
34	Gnana Bharathi S	18201027
35	Godson Gurubath J	18201028
36	Gomathy M	18201029
37	V Gopikaraj	18201030
38	R Depika	18201013
39	DhanaaRajesvar P	18201014
40	Dhanush S	18201015
41	R Dharshana Shree	18201016
42	Divya Bharathi S	18201017
43	DivyaSreeSreedharan	18201018
44	Easwar Arunachalan V	18201019
45	Elavarasan R	18201020
46	Elma Susan John	18201021
47	FaheemaSafrin M	18201022
48	F FahmeedaNaaz	18201023
49	Fazal Sameera P	18201024
50	Gayathri E	18201025

S.No	Name	Registration Number
51	Keerthana G	19201037
52	Keerthana S	19201038
53	Keerthana T	19201039
54	Krishnadharshini S	19201040
55	Latha S M	19201041
56	Geetika Jagdish	19201017
57	Gowrishankar M R	19201018
58	Gugasri P	19201019
59	Guru Prasanth	19201020
60	S A Hafiza Anjum	19201021
61	Harini V	19201022
62	Haripriya K	19201023
63	Harishma S	19201024
64	Harshith S	19201025
65	Heeneswary K V	19201026
66	Hema Priya J	19201027
67	Iraga Sri Vastava Krishna	19201028
68	JaasiraFarheen M	19201029
69	Jananisripriya T	19201030
70	Jasmeen Sultana S	19201031
71	Jeevan Raaj J	19201032
72	Joshiba M	19201033
73	Kaviyashree N	19201034
74	V Kavya	19201035
75	Kayathri V	19201036

S.No	Name	Registration Number
76	Prabavathi D	20201054
77	Prasanna S G	20201055
78	Preethi G	20201056
79	Preethika G	20201057
80	Rajalakshmi J	20201058
81	M Kaarunyan	20201034
82	Kalaiyarasi M K	20201035
83	Kamesh Kumar M	20201036
84	Kaviya D	20201037
85	Kaviya S	20201038
86	Kishore L	20201039
87	Krishna Rekha K	20201040
88	Krithic Chitra Banu V	20201041
89	Lokesh K	20201042
90	Merlin Jennifer J	20201043
91	Mohamed Yasir S	20201044
92	Mohideen Fathima A	20201045
93	Monish B	20201046
94	Muthupriya S	20201047
95	Mythili B R	20201048
96	Nachiappan S	20201049
97	Nihanausheen N	20201050
98	Nithyashree T	20201051
99	Nivethasri M	20201052
100	Pavithra S	20201053

S.No	Name	Registration Number
101	S Jothi Prakash	21201028
102	Karishma S	21201029
103	Keerthana S	21201030
104	KhrieketsonuoPienyu	21201031
105	Kunguma Manjula Devi K	21201032
106	AnburasuPr M	21201008
107	Apoorvaa S Suresh	21201009
108	Arimarughaan L K	21201010
109	Arunkumar C	21201011
110	Avanthika R M	21201012
111	Benazeer Banu I	21201013
112	M Benecia	21201014
113	ChevulaHarshitha	21201015
114	Dharshini S	21201016
115	Divya V	21201017
116	Durga Balini S	21201018
117	Frenni Katherine Y	21201019
118	Harsha Pradha M K	21201020
119	Hashwant Kumar A	21201021
120	Indhuja C	21201022
121	V K Jayaraman	21201023
122	Jayasree M	21201024
123	Jerisha P	21201025
124	JhanviVenkatraj	21201026
125	Joeshiya S	21201027

MEENAKSHI AMMAL DENTAL COLLEGE PRINCIPAL

MEENAKSHI AMMAL DENTAL COLLEGE PRINCIPAL

MEENAKSHI
ACADEMY OF HIGHER EDUCATION & RESEARCH
DEEMED TO BE UNIVERSITY U/S 3 OF UGC ACT, 1956

MEENAKSHI AMMAL DENTAL COLLEGE AND HOSPITAL

STUDENT COUNCIL

2021- 2022

YUDDHA – ASTRA 2K22 - ANNUAL SPORTS FEST

PHOTO GALLERY

CHIEF GUESTS

STUDENTS FROM ALL BATCHES

SPORTS MEET

OLYMPHIC FLAG

TRACK EVENTS

GROUP PHOTO

MEENAKSHI AMMAL DENTAL COLLEGE PRINCIPAL

Coordinator

MEENAKSHI
ACADEMY OF HIGHER EDUCATION & RESEARCH
DEEMED TO BE UNIVERSITY U/S 3 OF UGC ACT, 1956

FACULTY OF YOGA SCIENCE & THERAPY

ACADEMIC YEAR 2021-2022

SPORTS PROGRAMS FOR STUDENTS

S.No	Name of the Event	Date	Venue	Competitions held	Number of Students participated
1.	Yogasana VideoContest	20-05-2022 to 25-05-2022	Virtual	Online Video Asana Competition	685
2.	International Online Yogasana Competition	16-06-2022 To 20-06-2022	Virtual	Yoga Competition	205

SPORTS COORDINATOR

PRINCIPAL
Prof.Dr.S.MUHUGESAN
Principal i/c
Faculty of Yoga Science and Therapy
Meenakshi Academy of Higher Education & Research
Chennai - 600 078.

MEENAKSHI
ACADEMY OF HIGHER EDUCATION & RESEARCH
DEEMED TO BE UNIVERSITY U/S 3 OF UGC ACT, 1956

FACULTY OF YOGA SCIENCE AND THERAPY

Ref: MAHER/FYST/COM/06-2022 **Date: 10.06.2022**

CIRCULAR

All the students of FYST are hereby informed that "International Online Yoga Competition" will be conducted by student council of FYST in association with Narchintannai Vattam, Chennai from 16th June 2022 to 20th June 2022 and results will be declared on 21st June 2022 at 10.00AM during the valedictory function. The chief guest for the event is Mrs T Valli (Director Narchintannai Vattam). Interested students are requested to participate in the above competition by making a 3 minute video of yoga demonstration and submit through Google Form on or before 11.55 PM of 20th June 2022. Refer the brochure for more details.

The link for the online event:
https://us02web.zoom.us/j/83910981066?pwd=UWtWeURRM2R1MmhPTEVZQVZVUEZXdz09

PRINCIPAL

Dr.R.ELANGOVAN
Professor and Head
Faculty of Yoga Sciences and Therapy
Meenakshi Academy of Higher Education and Research
(Deemed to be University)
West K.K.Nagar, Chennai-600 078.

Prof.Dr.S.MURUGESAN
Principal i/c
Faculty of Yoga Science and Therapy
Meenakshi Academy of Higher Education & Research
Chennai - 600 078.

Copy to

1. All the Faculty Members, FYST
2. Notice Board
3. Student representative of all batches

12 Vembuliamman Koil Street | West K.K.Nagar | Chennai 600 078
Tamil Nadu | India | Tel: +91 44 2364 3955 / 2364 3956
Fax: +91 44 2364 3958 / 2364 2006 | Email: info@maher.ac.in
URL: www.maherdeemedtobeuniversity.org | **www.maher.ac.in**

Narchinthanai Vattam, (TN Reg. No.92/2021), CHENNAI - 87.

ROTARY CLUB OF CHENNAI HARMONY,

FYST - MAHER & TNSCC, INDIAN YOGA ASSOCIATION,

New Delhi.

Rotary District 3232

Jointly Conduct

Virtual Yoga Competition On 21.06.2022

All are Welcome

Chief Guest

FREE ENTRY

Morning

Agenda

5.45 - 5.47	Welcome Address
5.47 - 5.57	On spot YOGA QUIZ - Total 10 Questions. Each questions 3 members will be awarded Rs.200/-
5.57 - 6.00	Instructions of IDY - CYP
6.00 - 6.40	Common Yoga Protocol Practices by NCV & YOGA RATHNA TEAM
6.40 - 6.45	Address by Chief Guest Rtn. **J. SRIDHAR,** DG-Dist.3232
6.45 - 7.02	Winners Announcement (Drawing, Essay, Speech, Yoga Competitions & Quiz)
7.02 - 7.13	Yoga Ratna Awards Announcement (Batch-3)
7.13 - 7.15	Vote of Thanks

TIME : 5.45 A.M. TO 7.15 A.M. ZOOM ID : 261928 0448 PASSWORD : NCVYOGA

CONDUCTING FREE ONLINE YOGA CLASSES FOR THE PAST 788 DAYS CONTINUOUSLY

Morning 6.00 - 7.00 a.m. & Evening 6.00 - 6.30 p.m.

Zoom ID : 261928 0448 PASSWORD : NCVYOGA

Prof. Dr. S. MURUGESAN
Principal i/c
Faculty of Yoga Science and Therapy
Maharishi Academy of Higher Education & Research
Chennai - 600 078.

Fill the Google Form

ALL PARTICIPANTS WILL GET e-CERTIFICATE

INTERNATIONAL ONLINE YOGA COMPETITION- 2022 (NCV)

S. No	NAME	HATSAPP NUMBE	EMAIL ID	INSTITUTION	ADDRESS	CITY	STATE	COUNTRY
1	Ramesh S	8883206455	ssrramesh83@gmail com	Amrita Vidyalayam Kanyakumari	1/42, 3 A, South Kundal, Kanyakumari PO, Kanyakumari	Kanyakumari	Tamil Nadu	India
2	Dr Ruma Biswas	9078054155	biswasruma80@gmail com	NCV	NTPC TOWNSHIP DARLIPALI	SUNDARGARH	ODISHA	INDIA
3	Radhika T C	9787702068	radhikatc@gmail com	NCV	90, Dhamaraja street	Kalapalayam	Tamil nadu	India
4	NANDINI PANCHAPAKESAN	8939322337	nandinipanchapakesan@gmail com	NCV YOGA	Old 83/28 new 134/28 A block Vasanth Appartment M K amman koil street Mylapore Chennai 4	Chennai	Tamil nad	India
5	Livina Roopaga R	8072224741	livinoop@gmail com	NCV	51, Divya homes, Tippusultan Street, Pavendhar Nagar, Kattupakkam, Chennai-600056	Chennai	Tamil Nadu	India
6	BASKAR NARAYANAN	9444428832	baskarn@yahoo com	NCV-Chennai	N Baskar Landmark Crestion FIRST Floor No 130/3 Old No 41/3, 6th Cross Street Collectorate Colony Aminjikarai Chennai 600 029	Chennai	Tamil nadu	India
7	Komal Padmanabhan	9940531451	komalpadmanabhan@gmail com	NCV	plot no 344 flat 4 park street Ramakrishna Nagar AlwarthiruNagar Chennai 6000087	Chennai	Tamilnadu	India
8	SUBRAMA R	9688063696	ssuramna@gmail com	Parks college, Tirupur	1/108A,Thyagi kumaran colony Anna Nagar, Tirupur -641652	Tirupur	Tamilnadu	India
9	Ramesh N	9841046528	yoga2rameshh@gmail com	NCV	Chennai	Chennai	Tamilnadu	India
10	G BOOPATHY	9442184899	ganapathyboopathy@gmail com	NCV	K S Nagar, Kadayam-627415, Tenkasi District	Kadayam	Tamilnadu	India
11	E RAMAMURTHY	9444731707	ramamurthye1@gmail com	N C V INSTITUTIONS	1/90 BALAJINAGAR MAIN ROAD PADIYANALLUR REDHILLS CHENNAI- 600052	CHENNAI	TAMILNADU	INDIA
12	JAYAKUMAR A	9442649025	jayakumarhosur@gmail com	NCV	M542, New ASTC HUDCO	HOSUR	Tamilnadu	India
13	Jayanthi	8825572677	Jayanthimoorthy...@gmail com	NCV	12A, shinnasamy street- 4 , erode	Erode	TAMIL NADU	INDIA
14	S dharshna priya	8838331473	dharshnadharshna000@gmail com	Yoga teacher	1/109 valikombu , ambrapalayam,	Pollachi	Tamilnadu	India
15	Suriya	9488237841	Suriya marimuthu@gmail com	Reliance	Chennai	Chennai	Tamilnadu	India
16	V Revathi Vasudevan	9611425770	revathi vasu67@gmail com	NCV	96A/2, ANNAPOORNA APARTMENTS, AG'S OFFICE LAYOUT, NEW BEL ROAD, BANGALORE- 560054	BANGALORE-54	KARNATAKA	INDIA
17	B Aara ...	7299747188	aaraa...@gmail com	mount litera zee school	No 110 vandipalayam road cuddalore	Cuddalore	Tamil nadu	india
18	V BHARATHI	9841338034	bharathibalu1962@gmail com	DLS	No3,F1 ambal flats, sathyamurthy nagar, padi, chennai 50	Chennai	TAMIL NADU	India
19	JAYAKUMAR A	9442649025	jayakumarhosur@gmail com	NCV	M542, New ASTC HUDCO	HOSUR	Tamil Nadu	India
20	Varalakshmi	8444124991	Madhusudhan s2558@gmail com	Nav	No.12/47, 3rdstreet,annai Sathya nagar,nerkundram	Chennai	Tamilnadu	India
21	A R AMIRTHAVARSAN	9688931194	amirthavarshanarun7@gmail com	Own institutions	178/10 jayasakthi complex gandhi road palani	palani	Tamilnadu	India
22	M RAMYA	9688931194	amirthavarshanarun7@gmail com	Own institutions	Palani	Palani	Tamilnadu	India
23	A Nagarani	6382919329	Easwaraichan@gmail com	Ncv	B, 31 First cross street, N G O A colony	Tirunelveli	Tamilnadu	India
24	E Sangeetha	9841470059	muthupandi.sangeetha@gmail com	Meenakshi Academy college MAHER	Velachery	Chennai	Tamilnadu	India
25	R GOVINDARAJU	9940620937	rgovindaraju52@gmail com	NCV	29 RAJESWARI NAGER 2ND STREET G1 SWETHA PEARLS KARAMPAKKAM PORUR CHENNAI 600 116	PORUR	TAMIL NADU	India
26	P H BANUREKHA	8056282514	banu7478@gmail com	FYST MAHER	No4, Hari rajgeendra nilayam rajas garden road chettiyaragram varagaram porur chennai	Chennai	Tamil Nadu	India
27	P C Charumathi	9789384411	lohith charumathi@gmail com	Maher	9/3 8th street ,Kumar an colony ,vadapalani	Chennai	Tamilnadu	India
28	Balaji Arunachalam	9841634007	arunnat10@gmail com	Bharatiya Yuva Shakti Trust	F-105 Lancor Lumina Apts Nallkuppam Road Gudavancheri	Chennai	Tamilnadu	India
29	Jayanthi Jagannathan	7022412117	Jayanthijagannathan 01@gmail com	NCV	No41 Adhalakshmi nagar 2 nd street flat no 1 . Valasaravakkam Chennai 600087	Chennai	Tamilnadu	INDIA
30	SUJATHA THIAGARAJAN	8807799431	Surajraman13@gmail com	NCVYOGA	C2/1 VIJAYARAGHAVA MANOR VIJAYARAGHAVA ROAD T NAGAR	CHENNAI 600017	TAMILNADU	INDIA
31	P G Jayanthi	9440044343	jayanthi pg1@gmail com	Srihith Yoga center	P G Jayanthi, 483 RC Layout, Vijayanagara 4th stage 2nd phase, Mysore	Mysore	Karnataka	India
32	V Jayalakshmi	9388301211	vaaru4312@gmail com	NCV	Chilambath House, Opp Govt HSS, Grampanjaika, Kodumbu, Palakkad	Palakkad	Kerala	India
33	A R AMIRTHAVARSAN	9688931194	amirthavarshanarun7@gmail com	Own institutions	178/10jayasakthi complex Gandhi road palani	Palani	Tamilnadu	India
34	G BOOPATHY	9442184899	ganapathyboopathy@gmail com	NCV	K S Nagar, Kadayam -627415, Tenkasi District	Kadayam	Tamilnadu	India
35	Livina Roopaga R	8072224741	livinoop@gmail com	NCV	51, Divya homes, Tippusultan Street, Pavendhar Nagar, Kattupakkam, Chennai- 600056	Chennai	Tamil Nadu	India
36	Rishee raje	12816854823	dheera.ganesh@gmail com	NCV	18902 jeary Overlook dr	Cypress	Texas	U S A
37	Rajathilagam	9962625430	No	Education	26/9 Telegraph Abbai Street ,Near Kandiflower	Chennai	Tamilnadu	India
38	Bulbul Kumar Saharah	7002377242	bulbulkumar012@gmail com	Indian Yoga Culture & Yoga Therapy (	Vill. Barangabari, P.O. Kahrali	Udalguri	Assam	India
39	Ronald J	9003338365	ronald1662000@gmail com	Vethathi maharishi sky of yoga	#2, Ratna Apartments D. No. 2C, 1st Floor 2nd Cross Street, Seethammal Extension, TeynampetCHENNAI, TAMIL NADU 600018Ind	Chennai	Tamilnadu	Indian
40	Praveen Kumar M	7904985313	Praveenaofficial@gmail com	FYST-MAHER	chennai-127	Erode	Tamil Nadu	India
41	Y Padmini	9740816154	yreepadma.a@gmail com	NCV	P&T qtrs, kavalbyrasandra	Bengaluru	Karnataka	India
42	Mr SADANAND BISHWASH	9837632123	Sdndbiswas693@gmail com	GREEN WORLD PUBLIC SCHOOL	SHAKTIFARM UDHAM SINGH NAGAR UTTARAKHAND	UDHAM SINGH NAGAR	UTTARAKHAND	India
43	Sunka preethi	7569146803	sriniaharika@gmail com	Adhiyoga	B y nagar in Rajanna Sircilla District	Sircilla	Ts	India
44	Padmini R	9597861087	rengaswadhu@gmail com	NCV	Madipakkam	Chennai	Tamilnadu	India
45	K K Karthick	6381740470	kouzi1983smily@gmail com	Patanjali yoga center	No. 201a17, TKVS Illam, MLA Office road, dharapuram, bhavani. Erode	Erode	Tamilnadu	India
46	Sunakshi vashishta	8920768671	sunakshivashishta03@gmail com	Maxfort school	527 pooth kalan	New Delhi	Delhi	India
47	Yashika Bandisa K	9483537174	aarsha spadi@gmail com	Jain Public School Chintamani	Chikkaballapur district, Karnataka	Chikkaballapur	Karnataka	India
48	Ramesh Kumar	9464228485	kkramesh...@gmail com	Tarn Taran Yoga center	Nehru Gate Tarn Taran	Tarn Taran	Punjab	India
49	E Sheerin Fernando	9629554050	sheerinfdo2003@gmail com	Holy Cross Home Science college, Tuti	32,New colony, Tuticorin-628003	Tuticorin	Tamil Nadu	India
50	R MANJULA	9000648299	manjulawellnesscenter@gmail com	Meenakshi Academy of Higher Educati	Chennai	Chennai	Tamilnadu	India
51	Dr T J KRISHNAMURTHY	9884570686	tjkrish@gmail com	BTS	2, Om Sakthi Lane, L A Nagar, Chennai- 600118	Chennai	Tamilnadu	India
52	Madhukar P Bonekar	9365597484	madhukarbonekar123@gmail com	Bharat Dnyan vidyalaya hinganghat dis	Kelkar wadi near shiva house arvi road wardha 442001	Wardha	Maharashtra	Bharat
53	E RAMAMURTHY	9444731707	Ramamurthye1@gmail com	N C V INSTITUTION	1/90 BALAJINAGAR MAIN ROAD PADIYANALLUR REDHILLS CHENNAI- 600052	CHENNAI	TAMILNADU	INDIA
54	KHILAWAN SINGH THAKUR	8770644006	khilawansingh840@gmail com	EDUCATION DEPARTMENT RAJNAN	ISCON VIHAR FACE 1 WARD No 22 REWADIH, POST - PENDRI, TAHASIL & DIST - RAJNANDGAON, CHHATTISGARH	RAJNANDGAON	CHHATTISGARH	INDIA
55	ANANYA BAHINIPATI	9830623306	prasannabahinipati@gmail com	Ram Mohan Mission School, Kolkata	170/1, K. P. Roy Lane, Kolkata-700031	Kolkata	West Bengal	India
56	V NEHA	8939605756	maheswaran@ gmail com	DON BOSCO MISS	No 13/ 21 THANGIAI STREET RAJAJI NAGAR VILLIVAKKAM	Chennai	TAMIL NADU	INDIA
57	SHAJIL SK	9656333481	shaaaz126@gmail com	SIR SYED COLLEGE THALIPARAMB	sharaya's house near thekkan manal chalad kannur	kannur	kerala	india
58	K mithrah	9884687880	Priyamohrish1@gmail com	Sri sivaswami kalalaya senior secondary	30/48 nadu street, mylapore, chennai	Chennai	Tamilnadu	India
59	ANUSHREE BAHINIPATI	9830623306	anushabinipati@gmail com	Ram Mohan Mission School, Kolkata	170/1, K. p. Roy Lane, Kolkata-700031	Kolkata	West Bengal	India
60	Lisa Girish Upadhyay	9422140465	girishupadhyay05@gmail com	Pisa yoga centre Wardha	Chirag Bekery main road Wardha	Wardha 442001	Maharashtra	Indian
61	[illegible]	9944863954	lohith mdl@afschoolavadi com	Airforce school	Avadi	Chennai	Tamilnadu	India
62	Shanti Gopinath	9940009598	shanti.sri@gmail com	NCV	8, MRK Towers, purasaiwalkam ch 84	Chennai	Tamil Nadu	India
63	HARAPRIYA PANDA	9830623306	harapriya panda@heritageit edu	Heritage Institute of Technology, Kolka	170/1, K. P. Roy Lane, Kolkata-700031	Kolkata	West Bengal	India
64	KURAAKULA CHANDRASHEKAR	9398483592	Kcampadi@gmail com	ANWAR UL ULOOM COLLEGE OF	HYDERABAD TELANGANA	HYDERABAD	TELANGANA	INDIA
65	Kesavan VENKATARAMAN	9884353592	Vkesavanmba@gmail com	NCV office bearer	Plot no 54 sulamanu street lim nagar thirumadivai Chennai 600124	Thiruvarur	Tamil Nadu	India
66	Bhaskaran s	9840322097	bhaskaran226@gmail com	NCV	Jainagar Arumbakkam	Chennai	Tamilnadu	India
67	S kanitha	9767285303	kaavithaa@rediffmail com	-	200/2 mangammal salai street tenkasi	Tenkasi	Tamilnadu	India
68	M LAKSHMI	8939635230	Shreyaa2322@gmail com	NCV	No7, Raval court apartments, Dr. Lakshmanasamy Salai, K K Nagar, Chennai 78	CHENNAI	TAMILNADU	INDIA
69	Ram Manikandan	9842384144	mani	manikandan 1978 edu@gmail com	30 B, Krishnapuram 2nd main street, Keelavasal, Madurai - 625009	Madurai	Tamilnadu	India
70	Sasi Rekha Shanmugam	9740618041	sasishanmugam77@yahoo com	NCV Chennai	326, Wheeler Road extn , cooke town	Bangalore	Karnataka	India
71	Jay Yogesh Bapat	9824164604	jayari471@gmail com	Shrinathji school	Khariwad daman	Daman	Daman (UT)	India
72	Yogesh Gautam bapat	9824164604	Yogeshbapat2330@gmail com	Students	Khariwad daman	Daman	Daman	India
73	Sivachidambaram Muthuramalingam	9486718066	sivaramanastoni@gmail com	Subham Vidya Mandir	Siva Tower, 5 Pidari North Street	Sirkali	Tamilnadu	India
74	M Sivachidambaram	9487487926	sivachidambaram0531@gmail com	Subham Vidya Mandir	5 Pidari North Street	Sirkali	Tamilnadu	India
75	Harikumar Rajagopal	9789103680	harikumar rajagopal@gmail com	Yogam Yoga	4, Aanaimalai Amman koil street, Vellalore	Coimbatore	Tamil Nadu	India
76	Dinesh gurjar	9672713575	dineshthagurjar@gmail com	Nav panjhinithanai vattam	Raingani	Bundi	Rajasthan	India
77	KARTHIKEYAN T	9448343356	drkarthikyanthara@gmail com	Nimhans	Nimhans Bangalore	Bangalore	Karnataka	India
78	KALAIVANI M	7397269867	kalaivaneshwara@gmail com	SKY YOGA	3/12, Ponnurangam street, pudhuthivakkam chennai. 91	Chennai	Tamil Nadu	India
79	V S KRISHNAMURTHI	9841407968	krishnarkarvs@gmail com	AADHI BHAGAVAN YOGA MAIYAM	3B-G1 HANSA ABHINAV Apts. Glass Factory Road. Thiruvanmiyur, Chennai -19	Thiruvanmiyur, Chennai	Tamil Nadu	India
80	P R RANGANATHAN	9443160355	rangaprvs1915@gmail com	NCV	Valasaravakkam	CHENNAI	Tamilnadu	India
81	V Madhumitha	8838191092	maravikumar@umitha@gmail com	Sivaraj Naturopathy and Yoga medical	Monakkothivalasu, Marasapalayam post, chennimalai	Tirupur	Tamilnadu	India
82	Jashabant Pattanayak	9937871780	bulbupatt143@gmail com	Govt UP School, Dandor	Odagaon block, Nayagarh District, Pin - 752081	Odagaon NAC	Odisha	India
83	GEETA JAYAPRAKASH	9920496263	rkgp71@gmail com	Central Government	B 205, Madhumilan, Eksar Road, Borivali West, Mumbai 400 103	Mumbai	Maharashtra	India
84	Kishan Rangrao Bhawar	9403331132	kishanbhawar@rediffmail com	FYST, MAHER UNIVERSITY, CHEN	17,Gurati Colony, Waman Nagar, Nanded (Maharashtra State) 431605	Nanded	Maharashtra State	India
85	V GEETHA NATESAN	9444497252	geethanatesan@gmail com	Maher	32/1,Anthoon road,Royapuram,Chennai -13	Chennai	Tamilnadu	India
86	REKHA BEHERA	3064365275	brayakyoga@gmail com	Kantipada College	Udala Manatthani Odisha	Udala	Odisha	India
87	P Megalakshmi	8608942082	Megamaha66@gmail co	Drawing	319/28Elleluparam wallian road	Chennai	Tamilnadu	India
88	Sunka srinath	6281353463	srinath sunka@gmail com	ADIYOGI INSTITUTE	Rajanna Sircilla Dist	Rajanna Sircilla	Telangana	India
89	N Kalpana	8883350574	nkalpana117@gmail com	The little sprouts academy	NO 99 Kavery nagar Kalangal sulur	Coimbatore	Tamilnadu	India
90	Shaantanu Jai Durairaj	9025717680	shaantanujaidurairaj@gmail com	Dav boys senior secondary school	B4A, Indus sunshine apartments, 32 West jones road ,saidapet,	Chennai	Tamil Nadu	India
91	KHILAWAN SINGH THAKUR	8770644006	khilawansingh840@gmail com	EDUCATION DEPARTMENT RAJNA	ISCON VIHAR FACE 1 WARD No 22 REWADIH, POST - PENDRI, TAHASIL & DIST - RAJNANDGAON, CHHATTISGARH 491	RAJNANDGAON	CHHATTISGARH	INDIA
92	Sudharsan	7598799533	srisudharsan@gmail com	Seventh Day Adventist	No 21 A,Bungalow street,M chavadi	Thanjavur	Tamilnadu	INDIA
93	S Rajalakshmi	9710365769	lakshmisr73@gmail com	House	44, Jayalakshmi Nagar, kalai magal Salai moulivakkam porur 600116	Chennai	Tamilnadu	India
94	R. Nivetha	8778749670	rajendran20061496@gmail com		R/A RMS NAGAR KALINJUR VELLORE 6	VELLORE	TAMIL NADU	INDIA
95	Sandhiya V	6379766017	sandhiyav1128@gmail com	College	3, Sri Annamalai Nagar Melpudupet, Ranipet district	Walajapet	Tamilnadu	India
96	Pooja J	6380377196	poojapooja625@gmail com	Mounprbai parekh girlsHigher Second	No. 1&3, Old No. 11&12Ramanujar Street, Sowcarpet,Chennai- 600079	Chennai	Tamilnadu	India
97	ANANYA	9300129428	ananya.ar.rv@gmail com	maher	No 74 phase 2 chetinadd enclave 5 kulathur road pallikaranai chennai 600100	Chennai	Tamil nadu	India
98	Divya Varsini T U	8778796127	20bco030@mgrkew ac in	Psgr krishnammal college for women	Hope college, Peelamedu, Coimbatore	Coimbatore	Tamil Nadu	India
99	Rajeswari A	9952966515	arhk06@gmail com	NCV	No 6,pillaiyar kovil street ,chinnanachuram	Villupuram	Tamil Nadu	India
100	Dipankar nath	7399424551	dipankarn365@gmail com	Omkar	Kaheichuba	Margahita	Assam	India
101	S. PRANAAV	9094433995	pranaavdeepa@gmail com	Maharishi Patanjali School of Yoga	1st Street, Aravind apartment, Annamalai Nagar avadi	Chennai,	Tamilnadu	India
102	M RAMYA	9688931194	amirthavarshanarun7@gmail com	Own institutions	Palani	Palani	Tamilnadu	India
103	S HARIPRASAD	8248337421	hariz725@gmail com	NCV	12, Nithya Nagar 2nd Street Ramanathapuram Kannankurichi Salem	SALEM	TAMILNADU	INDIA
104	A R AMIRTHAVARSAN	9688931194	amirthavarshanarun7@gmail com	Own institutions	Perambalur	Perambalur	Tamilnadu	India
105	S THIRUKUMARAN	8056731885	goldenmk2010@gmail com	Maharishi patanjali school of yoga	52, 3 Rd Street Bharathi Nagar Govarthanagiri extn, Avadi	Chennai	Tamil Nadu	India
106	S ANITHA	9789595730	starscan@yahoo com	Maharishi patanjali school of yoga	52 , 3 Rd Street, Bharathi Nagar Govarthanagiri extn, Avadi	Chennai	Tamil Nadu	India
107	Naaneetha Ganapathi S	9500017238	Naaneethaganapathi777@gmail com	Maharishi Patanjali school of Yoga	No 3, Jeeva Street, Moorthy Nagar, Avadi, Chennai 600 071	Chennai	Tamil Nadu	India
108	J THARUN	9840527959	jeevaravathy2006@gmail com	MAHARISHI PATANJALI SCHOOL C	3/61 Prathana salai Rajalakshmi nagar madhanapuram Porur chennai -125	Chennai	Tamilnadu	India
109	J MUGILAN	9840527959	jeevaravathy2006@gmail com	Maharishi patanjali school of yoga	3/61 Prathana salai Rajalakshmi nagar madhanapuram Porur chennai -125	Chennai	Tamilnadu	India
110	R. JAI VARSHAN	9840246417	umaramesh21@gmail com	MAHARISHI PATANJALI SCHOOL O	No 15A, BHARATHIDASAN STREET, RAJBAI NAGAR, AVADI	CHENNAI	TAMILNADU	India
111	S K GIRRI PRIYAN	8778417545	skraagavetha@gmail com	Maharishi patanjali school of yoga	81/2, Ashok Nagar, Paruthipattu, Avadi, Chennai -71	Chennai	Tamil Nadu	India
112	Priya Tharshini	8056795133	priyatharshinindev2003@gmail com	Holy Cross Home Science College	32,new colony road	Tuticorin	Tamilnadu	India
113	R Manish	9092650470	mani ran3@gmail com	NCV	No 53, SANTHANA KRISHNAN STREET PERIYATHOPPU MANALI, Chennai-600068	Chennai	Tamilnadu	India
114	Manjula C	8296484330	manjula daivik@gmail com	Green Valley Public School	Vivekananda school road, near SM Box, Malur(T), kolar (T) karnataka(S)	Malur	Karnataka	India
115	A.M. CHARGUNAA	9843075678	chargunaa2012@gmail com	Maharishi Patanjali School of Yoga	60,Kunnannan street, Kattoor,Ramnagar PO	Coimbatore	Tamilnadu	India
116	R MAHALAKSHMI	7598834828	mahavaikathi@gmail com	NCV	2/311 RICEMILL ROAD KORANTHANGAL VELLORE	Vellore	Tamilnadu	India
117	N NANDAKUMAR	9600013586	sai_prathum@yahoo co in	NCV	332 KAMARAJAR SALAI ALWAR THIRU NAGAR	Chennai	Tamilnadu	India
118	A USHA	9444619835	usha balaji1972@gmail com	N C V	No.3 Gopinathan street Narmada Nagar Ullagaram Chennai 91	Tamilnadu	Tamilnadu	India
119	S.MONIKA	9551331939	monikasundar7299@gmail com	Maharishi patanjali school of yoga	No 2, kumaran street thillai Nagar ,goverthanagiri, avadi, Chennai -71	Avadi	Tamil Nadu	India
120	Gayathri Devi P	7448259082	gayathri1412@gmail com	Narayana e Techno School	57 Subiksha Apt, 14 Vyasar St, East Tambaram ,	Chennai	Tamil Nadu	India
121	YAZHINI B	9843096550	yazhiniboopathi1@gmail com	MAHARISHI PATHAJALI SCHOOL C	1/785E, VINAYAGA GARDEN, SEERAPALAYAM PUTHUR, KACHANARI, COIMBATORE -641021	COIMBATORE	TAMIL NADU	INDIA
122	S.S. VENNILA	7418378074	sangeethasriv29@gmail com	Maharishi patanjali school of yoga	28/1 Thiruvalluvar street raibai Nagar Avadi Chennai- 71	Chennai	Tamilnadu	India
123	M. Sruth	9751814572	sundaramm@gmail com	KENDRIYA VIDYALAYA NO 2, KAL	No 128,SADRAS EAST, DAE TOWNSHIP, KALPAKKAM	CHENNAI	TAMILNADU	INDIA
124	PREETHI S	9841140107	preetha21@gmail com	EASY YOGA STUDIOZ	VALASARAWALKAM	CHENNAI	TAMIL NADU	INDIA
125	Dr T J KRISHNAMURTHY	9884570686	tjkrish@gmail com	BTS	2, Om Sakthi Lane, L A Nagar, Chennai-600118	Chennai	Tamilnadu	India
126	SAINA T. P	8078807799	sainaas...@gmail com	MEENAKSHI ACADEMY OF HIGHE	JYOTHIRGAMAYA, AMBADIMUKKU, TALAP	KANNUR	KERALA	INDIA
127	Ganapathy Subramanian	9689281893	sgam06@gmail com	NCV	Porur	Chennai	Tamil Nadu	India
128	M Keruvaa	9600822999	hemakeerthyss@gmail com	St Joseph matric higher secondary schol	29. Chamundi St. Gugai. Salem 6	Salem	Tamil Nadu	India
129	LALITHA SEKAR	9841506066	lalishadgr@gmail com	EASY YOGA STUDIOZ	VALASARAWALKAM	CHENNAI	TAMIL NADU	INDIA
130	M Lahitaa	9600822999	hemakeerthyss@gmail com	St Joseph matric higher secondary schol	29. Chamundi St. Gugai. Salem -6	Salem	Tamil Nadu	India
131	Deepthi santhosh	9741888993	deepthipradan@gmail com	Ncv	No 4,Dn 5 3, Ishwarya oppal, Ramakrishnappa road	Coxtown, bengalore	Karnataka	India
132	Shukthi n s	9741888993	shukthins@gmail com	Ncv	No 4, Dn 5 3, Ishwarya oppal, Ramakrishnappa road, coxtown	Bangalore	Karnataka	India
133	Ronald J	9003338365	ronald1662000@gmail com	Vethathi maharishi sky of yoga	#2, Ratna Apartments D. No. 2C, 1st Floor,2nd Cross Street, Seethammal Extension, TeynampetCHENNAI, TAMIL NADU 600018Ind	Chennai	Tamilnadu	Indian
134	S. J. KIRUTHIKA DEVI	8778247928	senthilrss123@gmail com	Rasulas gurukul matriculation hr sec sc	B. SENTHIL NATHAN NO 4, ALLI STREET, 3RD CROSS, VIVEKANANTHA NAGAR, MELA KALKANDAR KOTTAI, TRICHY-	Trichirappalli	Tamilnadu	India
135	A KANNAN	8442065387	lixakannan@gmail com	NCV	3/3-1, MAIN ROAD, KATTERIPATTI, KADAYAM	Tenkasi	Tamil Nadu	India
136	M JAYAPRIYA	9655773032	priya2010murugan@gmail com	NCV	Chidambaram	Chidambaram	Tamil Nadu	India
137	M AVINESH	9655773032	priya2010murugan@gmail com	NCV	Chidambaram	Chidambaram	Tamil Nadu	India
138	M RANITHA	9655773032	priya2010murugan@gmail com	NCV	Chidambaram	Chidambaram	Tamil Nadu	India
139	B SIVAGAMASUNDARI	9655773032	priya2010murugan@gmail com	NCV	Chidambaram	Chidambaram	Tamil Nadu	India
140	S MAHALAKSHMI	9655773032	priya2010murugan@gmail com	NCV	Chidambaram	Chidambaram	Tamil Nadu	India
141	S BHARANIDHARAN	9655773032	priya2010murugan@gmail com	NCV	Chidambaram	Chidambaram	Tamil Nadu	India
142	N R Ramamurthy	9901341532	Nallow2@gmail com	Nav yoga classes	4 Ramakrishnappa Road, Iswarya resiFlat 33	Cox town , Bangalore 56000	Karnataka	India
143	K PREMNATH	9655773032	priya2010murugan@gmail com	NCV	Chidambaram	Chidambaram	Tamil Nadu	India
144	Jeevan Ramachandran	9994407774	wyycram@gmail com	Agham yoga studio	Plot no 3B, 6 th Street, Mahalakshmi nagar, Madipakkam	Chennai	Tamilnadu	India
145	K PRAGADESH	9655773032	priya2010murugan@gmail com	NCV	Chidambaram	Chidambaram	Tamil Nadu	India
146	A AJITH	9655773032	priya2010murugan@gmail com	NCV	Chidambaram	Chidambaram	Tamil Nadu	India
147	A AKISHA	9655773032	priya2010murugan@gmail com	NCV	Chidambaram	Chidambaram	Tamil Nadu	India
148	M DHINESH	9655773032	priya2010murugan@gmail com	NCV	Chidambaram	Chidambaram	Tamil Nadu	India
149	P. SIVAKARTHIKEYAN	86955 40654	meenachi41@gmail com	Maharishi patanjali school of yoga	No. 28 Thiruvalluvar 4th cross street Raibai nagar Avadi chennai 71	Chennai	Tamil Nadu	India
150	M DHEVAHAR	9655773032	priya2010murugan@gmail com	NCV	Chidambaram	Chidambaram	Tamil Nadu	India
151	V NAVEEN	9655773032	priya2010murugan@gmail com	NCV	Chidambaram	Chidambaram	Tamil Nadu	India
152	P. RENUSRI	8695540654	meenachi41@gmail com	Maharishi patanjali school of yoga	No. 28 Thiruvalluvar 4th cross street Raibai nagar Avadi chennai 71	Chennai	Tamil Nadu	India
153	M. Jananiya	V KOVARTHAN	priya2010murugan@gmail com	NCV	Chidambaram	Chidambaram	Tamil Nadu	India
154	Supriya Saravanakumar	9962138066	jeevasugansaravan@gmail com	Freelance	Tamilnadu	Thiruvallur	Tamilnadu	India
155	B HARIHRAJ	9655773032	priya2010murugan@gmail com	NCV	Chidambaram	Chidambaram	Tamil Nadu	India
156	Ramsubramaniam	9841108754	hamsasram@gmail com	Nav	5 sainagar kulapakkam chennai 600128	Chennai	Tamilnadu	India
157	n r krishnaveni	91410 15081	nrkrishnaveni81@gmail com	ncv yoga classes	4 ramakrishnappa road, iswarya resi ,a 3 appt	cox town , bangalore 57000	karnataka	india
158	S SATHYA	9655773032	priya2010murugan@gmail com	NCV	Chidambaram	Chidambaram	Tamil Nadu	India
159	R SATHYA	9655773032	priya2010murugan@gmail com	NCV	Chidambaram	Chidambaram	Tamil Nadu	India
160	Er. Sakshi sood	9888435988	sakshi11295@gmail com	yoga center, tarn taran	station wali gali, Railway Road	Tarn Taran	punjab	india
161	Irshal S	8056019002	rekhasanju36@gmail com	VR yoga center	Ambattur, Chennai	Chennai	Tamilnadu	India

163	Tridha bhum	6290392482	bhumvridha99@gmail.com	Kala kendra	C-46/11- rahindra pally	Kolkata	West bengal	India
164	V S KRISHNAMURTHI	9941409968	krishnavakarai@gmail.com	AADHI BHAGAVAN YOGA MAIYAM	39/G1, Anna Abhinay Apmt, Glass Factory Road, Thiruvottiyur, Chennai - 600 019	Thiruvottiyur, Chennai	Tamil Nadu	India
165	S. Sowrirajan	9789005954	ssyuhyoga30@gmail.com	Maharishi patanjali school of yoga	10/92 ramadoss street karapakkam avadi chennai 71	Avadi	Tamilnadu	India
166	S. Sasi Rekha Shanmugam	9840618541	sasishanmugam77@yahoo.com	NCV Chennai	126, Wheeler Road extn.,	Bangalore	Karnataka	India
167	S. SOHA YOGITHA	9176048628	ha2subash@gmail.com	SNS yoga centre	50 A, Agathiyar street, Moonagar, kanchipuram	Kanchipuram	Tamil Nadu	India
168	K SARATHIRAJAN	9655773032	priya2010murugan@gmail.com	NCV	Chidambaram	Chidhambaram	Tamil Nadu	India
169	N DHANUSH	9655773032	priya2010murugan@gmail.com	NCV	Chidambaram	Chidhambaram	Tamil Nadu	India
170	A NIHARIKHNAN	9655773032	priya2010murugan@gmail.com	NCV	Chidambaram	Chidhambaram	Tamil Nadu	India
171	S PRAKASH	9655773032	priya2010murugan@gmail.com	NCV	Chidambaram	Chidhambaram	Tamil Nadu	India
172	P NAVEEN	9655773032	priya2010murugan@gmail.com	NCV	Chidambaram	Chidhambaram	Tamil Nadu	India
173	V Hemasri	9655773032	priya2010murugan@gmail.com	NCV	Chidambaram	Chidhambaram	Tamil Nadu	India
174	M SUBASH	9655773032	priya2010murugan@gmail.com	NCV	Chidambaram	Chidhambaram	Tamil Nadu	India
175	V JEEVIKA	9655773032	priya2010murugan@gmail.com	NCV	Chidambaram	Chidhambaram	Tamil Nadu	India
176	K LOKESHWARI	9655773032	priya2010murugan@gmail.com	NCV	Chidambaram	Chidhambaram	Tamil Nadu	India
177	A KANISHKA	9655773032	priya2010murugan@gmail.com	NCV	Chidambaram	Chidhambaram	Tamil Nadu	India
178	P MEENAMBIKA	9655773032	priya2010murugan@gmail.com	NCV	Chidambaram	Chidhambaram	Tamil Nadu	India
179	G DIVYA	9655773032	priya2010murugan@gmail.com	NCV	Chidambaram	Chidhambaram	Tamil Nadu	India
180	R NISHWANTH	9655773032	priya2010murugan@gmail.com	NCV	Chidambaram	Chidhambaram	Tamil Nadu	India
181	R HARISHRAI	9655773032	priya2010murugan@gmail.com	NCV	Chidambaram	Chidhambaram	Tamil Nadu	India
182	T DHARSHAN	9655773032	priya2010murugan@gmail.com	NCV	Chidambaram	Chidhambaram	Tamil Nadu	India
183	A THIRUVARASU	9655773032	priya2010murugan@gmail.com	NCV	Chidambaram	Chidhambaram	Tamil Nadu	India
184	A LOKESHWARAN	9655773032	priya2010murugan@gmail.com	NCV	Chidambaram	Chidhambaram	Tamil Nadu	India
185	M PRASANNA	9655773032	priya2010murugan@gmail.com	NCV	Chidambaram	Chidhambaram	Tamil Nadu	India
186	S DHARSHANTH	9655773032	priya2010murugan@gmail.com	NCV	Chidambaram	Chidhambaram	Tamil Nadu	India
187	M ABISHEK	9655773032	priya2010murugan@gmail.com	NCV	Chidambaram	Chidhambaram	Tamil Nadu	India
188	R KIRUTHIWIN	9655773032	priya2010murugan@gmail.com	NCV	Chidambaram	Chidhambaram	Tamil Nadu	India
189	S R PARASAKTHI	9840839696	srparasakthi2@gmail.com	SRM University	Apeejay Amrisha Apartment8th Block door num 11Ramapuram Chennai.86	Chennai	Tamil nadu	India
190	M DHIVAHAR	9655773032	priya2010murugan@gmail.com	NCV	Chidambaram	Chidhambaram	Tamil Nadu	India
191	M PRIBHANTH	9655773032	priya2010murugan@gmail.com	NCV	Chidambaram	Chidhambaram	Tamil Nadu	India
192	P Naveen	9952520465	mpalanimuthu646@gmail.com	Yoga	87,South Car Street, Virudhunagar	Virudhunagar	Tamil nadu	India
193	R DANYA	9655773032	priya2010murugan@gmail.com	NCV	Chidambaram	Chidhambaram	Tamil Nadu	India
194	H YADHINI	9655773032	priya2010murugan@gmail.com	NCV	Chidambaram	Chidhambaram	Tamil Nadu	India
195	S SIVAPRIYAN	9655773032	priya2010murugan@gmail.com	NCV	Chidambaram	Chidhambaram	Tamil Nadu	India
196	S PRAVEENKUMAR	9655773032	priya2010murugan@gmail.com	NCV	Chidambaram	Chidhambaram	Tamil Nadu	India
197	S. Usha	9444019835	usha.hela1973@gmail.com	NCV yoga team	No 3, gopinathan street, ramada Nagar, Ulagaram,	Chennai	Tamilnadu	Kancheepuram
198	S.KAMALESH	9655773032	priya2010murugan@gmail.com	NCV	Chidambaram	Chidhambaram	Tamil Nadu	India
199	Anusha A	8925380901	anushakrishnan32@gmail.com	NCV yoga team	No 3, gopinathan street, ramada Nagar, Ulagaram,	Chennai	Tamilnadu	Kancheepuram
200	R BALASUBRAMANIAN	8825804336	balalabi18@gmail.com	Nze	14/46 VEERAMAKALI AMMAN KOIL STREET PILLAIYAR PALAYAM KANCHIPURAM	Kanchipuram	Tamilnadu	India
201	Dinesh kumar shariklu	9826742085	dineshshaklu124@gmail.com	Govt hss rupena	Rupena tend Nagdle	Nagda	Madhya Pradesh	India
202	Dr Suresh Kumar Agarwal	9830059550	drskagarwal33333@gmail.com	Program Foundation	Kolkata	Kolkata	West Bengal	India
203	MAHESH CHETANDAS DALWANI	9327868444	maheshdalwani@hotmail.com	K J SOMAIYA COLLEGE MUMBAI	HLDG NO126 B/601 TILAK NAGAR CHEMBUR MUMBAI	MUMBAI	MAHARASHTRA	India
204	K poorna	7299013048	Kpoorna640@gmail.com	Drawing	Ballajee rice mill st,kondithope chennai-79	Chennai	Tamil Nadu	India
205	KARTHIKEYAN T	9448343356	drkarthikeinfrans@gmail.com	Nonkana	Hosur road Bangalore	Bangalore	Karnataka	India
206	V G THIRULOACHANA	9655976352	thrupiya2010@gmail.com	MAHARISHI PATANJALI SCHOOL O	No 54, KUMARAN STREET, VASANTHAM NAGAR AVADI	CHENNAI	TAMIL NADU	INDIA

Prof.Dr.S.MURUGESAN
Principal i/c
Faculty of Yoga Science and Therapy
Meenakshi Academy of Higher Education & Research
Chennai - 600 078.

MEENAKSHI
ACADEMY OF HIGHER EDUCATION & RESEARCH
DEEMED TO BE UNIVERSITY U/S 3 OF UGC ACT, 1956

FACULTY OF YOGA SCIENCES & THERAPY

ACADEMIC YEAR 2021-2022

INTERNATIONAL ONLINE YOGA COMPETITION

DATE:21.06.2022

ZOOM MEETING ID: https://us02web.zoom.us/j/83910981066?pwd=UWtWeURRM2R1MmhPTEVZQVZVUEZXdz09

PROGRAM REPORT

The International Online Yoga Competition, on the occasion of 8th International Yoga Day, was organised by Faculty of Yoga Sciences and Therapy, Meenakshi Academy of Higher Education and Research, Chennai in association with Narchinthanai Vattam, Rotary Club of Chennai & Easy Yoga Studioz from 16.6.2022 to 20.06.2022 through online mode. The objective of this program is to bring out the talents among students and improve the self-confidence. The participants were asked to perform any five favourite asanas including two advanced asanas on the given dates as per their age criteria. Event was open for the participants of all age groups above 8 years to below 40 years from all the schools, colleges and various institutes from India as well as worldwide. Cash awards were announced for first three places in all the categories. Top three winners were announced on 21st June 2022 by an expert Jury T Valli. Total number of Participants were 205.

 Participant Performing the asana	**Press Release** Faculty of Yoga Sciences and Therapy, Meenakshi Academy of Higher Education and Research, Chennai in association with Narchinthanai Vattam, Rotary Club of Chennai & Easy Yoga Studioz, organised International Online Yoga Competition on 21st June 2022. Total Number of Participants were 205.

Prof.Dr.S.MURUGESAN
Principal i/c
Faculty of Yoga Science and Therapy
Meenakshi Academy of Higher Education & Research
Chennai - 600 078.

Sports Coordinator

MEENAKSHI
ACADEMY OF HIGHER EDUCATION & RESEARCH
DEEMED TO BE UNIVERSITY U/S 3 OF UGC ACT, 1956

FACULTY OF YOGA SCIENCE AND THERAPY

Ref: MAHER/FYST/COM/05-2022 **Date: 12.05.2022**

CIRCULAR

All the students of FYST are hereby informed that an "Yogasana Video Contest" will be conducted by student council of FYST from 20th May 2022 to 25th May 2022 and results will be declared on 21st June 2022 at 10.00AM during the valedictory function. The chief guest for the event is Mr. Ashwin Kumar C S (Yoga Professional). Interested students are requested to participate in the above contest by making a video of yoga demonstration not more than 1 minute and submit through Google Form on or before 11.55PM of 25th May 2022. Refer the brochure for more details.

The link for the online event:

https://us02web.zoom.us/j/83910981066?pwd=UWtWeURRM2R1MmhPTEVZQVZVUEZXdz09

PRINCIPAL

Dr.R.ELANGOVAN
Professor and Head
Faculty of Yoga Sciences and Therapy
Meenakshi Academy of Higher Education and Research
(Deemed to be University)
West K.K.Nagar, Chennai-600 078.

Prof.Dr.S.MURUGESAN
Principal i/c
Faculty of Yoga Science and Therapy
Meenakshi Academy of Higher Education & Research
Chennai - 600 078.

Copy to

1. All the Faculty Members, FYST
2. Notice Board
3. Student representative of all batches

12 Vembuliamman Koil Street | West K.K.Nagar | Chennai 600 078
Tamil Nadu | India | Tel: +91 44 2364 3955 / 2364 3956
Fax: +91 44 2364 3958 / 2364 2006 | Email: info@maher.ac.in
URL: www.maherdeemedtobeuniversity.org | **www.maher.ac.in**

YOGASANA VIDEO CONTEST

To be organized by

FACULTY OF YOGA SCIENCES AND THERAPY
MEENAKSHI ACADEMY OF HIGHER EDUCATION AND RESEARCH
(DEEMED TO BE UNIVERSITY), CHENNAI-600078

Coordinated by

Ashwinkumar C S BE, MSC, PGDYT, Ph.D scholar
(MAHER)

Rules & regulations for yogasana contest:

1. Upload video performing any one or more yogasana posture.
2. Video Should be maximum of one minute.
3. Video should be clear.
4. There shouldn't be any background noise other the voice of the performer wherever required.
5. Background should be neat.
6. Cost of making the video is to be borne by the applicant and NO reimbursement for the same will be given.
7. Only one video to be uploaded per Individual.

E-Certificate for all participants.

No registration Fees

Register Now

https://forms.gle/h2FG1goAsuNNISA17

First Prize - 2000.Rs !!!
Second Prize -1000.Rs !!!
Third Prize - 500.Rs !!!

All are Welcome!

Kindly whatsapp yogasana video of not more than 1 minute to - 6369875336, on or before the date 25.05.2022

Prof.Dr.S.MURUGESAN
Principal i/c
Faculty of Yoga Science and Therapy
Meenakshi Academy of Higher Education & Research
Chennai-600 078.

YOGASANA VIDEO CONTEST-2022

Sr no	Email Address	Name (in BLOCK LETTERS for Certifica	Designation	Age	State	Country	Mobile Number /WhatsA	Institution Name and Place
1	janardhanasridevi k@gmail com	K J Sridevi	PhD Scholar	48	Tamil Nadu	India	919962520521	MAHER
2	meenakshi[illegible]@gmail com	MEENAKSHI	Student	23	Uttar Pradesh	INDIA	9456073314	Ginni Devi Modi Girls P G College, Modinagar
3	soumitasaman1999@gmail com	SOUMITA SAMANTA	Student	24	West Bengal	India	8597482564	CALCUTTA UNIVERSITY, KOLKATA
4	karatesrihari2745@gmail com	S SRIHARI	Student	24	Tamilnadu	India	9486437323	Anima Martial Arts Sports Academy of India
5	kalyanisathish13@gmail com	Krishna kalyani	Physical education teacher	42	Tamil Nadu	India	7871743176	Airforce school Avadi
6	kumar vinoth62@gmail com	VINOTH KUMAR M	Yoga Professor	42	TAMILNADU	India	919677654258	WCSC
7	anjang43@gmail com	ANJAN GHOSH	Yoga Therapist	45	West Bengal	India	9474055788	The University of Burdwan West Bengal
8	sandeepbats2788@gmail com	Sandeep Bats	Student	48	Uttar Pradesh	India	9453875568	Banaras Hindu University
9	Jogenderralhi2001@gmail com	JOGENDER	Student	60	Haryana	India	9992756477	Govt College Palwal Haryana
10	sujansikder02@gmail com	SUJAN SIKDER	Mr	43	West Bengal	India	9775720926	TNPESU
11	Seetharaman22282@gmail com	Seetharaman m k	Physical education teacher	25	Tamil Nadu	India	9976286145	SRI PARAMAKALYANI HR SEC SCHOOL ALWARKURUCHI TENKASI
12	vijaykumarbajange1310@gmail com	Vijaykumar Rohidas bajange	Students	26	Maharashtra	Indian	9970575058	Nath yoga
13	bala dr1997@gmail com	Balasubramanian DR	Student	25	Tamil Nadu	India	9445348160	MAHER
14	sivakumar dhanasekaran@gmail com	Sivakumar R D	Assistant Professor	35	Tamil Nadu	India	919944042243	Bell Institute Sivakasi West
15	karatearivoli@gmail com	R ARIVOLI	President	32	Tamil nadu	India	9500626328	Arjun Martial Arts
16	sivakumar1255@gmail com	Dr M SIVAKUMAR	PHYSICAL DIRECTOR	23	TAMILNADU	INDIA	9789707145	D A V BOYS SENIOR SECONDARY SCHOOL GOPALAPURAM CHENNAI 600086
17	vspriyaphd@gmail com	Dr V Shanmugapriya	Assistant Professor	23	Tamilnadu	India	9790651100	Sri Krishna Arts and Science College Coimbatore
18	mpage7163@gmail com	DURGESH TRIPATHI	Student	21	Madhya Pradesh	India	9752582010	SAMRAT ASHOK TECHNOLOGICAL INSTITUTE VIDISHA
19	hariombhanwariya123@gmail com	HARIOM BHANWARIYA	TEACHER	33	MADHYA PRADESH	INDIA	9926233479	MIDDLE SCHOOL LADPURA
20	mpage7163@gmail com	DURGESH TRIPATHI	Student	23	Madhya Pradesh	India	9752582010	SAMRAT ASHOK TECHNOLOGICAL INSTITUTE VIDISHA
21	nitin25agg@gmail com	Nitin Aggarwal	Accountant	26	Haryana	India	9211858605	Bureau of Energy Efficiency
22	sakshi11295@gmail com	Er Sakshi Sood	student	34	Punjab	India	9888435988	yoga centre tarn taran
23	duttaruli94@gmail com	RULI DUTTA	NCC and YOGA instructor	45	Assam	India	9954553060	D C B girls college
24	jamilanadal@hotmail com	JAMILA LADJI NADAF	Librarian	33	Maharashtra	India	9326559034	Miraj Mahavidyalya Miraj Dist Sangli
25	gayathrig113@gmail com	GAYATHRI B L	Student	26	Tamil Nadu	India	9585011888	Bharathidasan university, Tiruchirapalli
26	muthupandisangeetha@gmail com	E Sangeetha	Student	28	Tamilnadu	India	9841479059	Meenakshi Academy college MAHER
27	keerthanam226@gmail com	M KEERTHANA	Student	21	Tamilnadu	India	9841479059	NEW PRINCE SHRI BHAVANI SENIOR SECONDARY SCHOOL, ULLAGARAM, CHENNAI 88
28	davidhijam@gmail com	DAVID SINGH HIJAM	Yoga Therapist	45	Manipur	INDIA	8414813919	DYTFTRF, Imphal West
29	tejashijam6@gmail com	TEJAS HIJAM	Student	27	Manipur	INDIA	8414813919	Shishu Nistha Niketan, Imphal West
30	manimaran2431986@gmail com	S MANIMARAN	No	34	Tamilnadu	India	9962209338	Tamilnadu sports university
31	priyaranjanpatra87@gmail com	PRIYA RANJAN PATRA	PHYSICAL EDUCATION INS	23	ODISHA	INDIA	7008706037 / 98534682	GOVT HIGH SCHOOL CHIKALAKHANDI
32	sabarivasan2010624@ssn edu in	SABARIVASAN VELAYUTHAM	THANJAVUR, TAMILNADU	23	Tamilnadu	India	6369519123	SSN College of Engineering, Chennai
33	drpkv007@gmail com	P KUMARAVELU	Asst professor	25	Tamilnadu	India	9894254700	Tamilnadu physical Education and Sports University Chennai
34	davidhijam@gmail com	REBIKA NINGOMBAM	Teacher	37	Manipur	India	8414813919	K P College, Imphal
35	sugunadominic@gmail com	MARGARET SUGUNA MARY S	Teacher	39	Tamil Nadu	India	9003219151	SSMJV SR SEC SCHOOL, CHENNAI
36	sabarivasan2010624@ssn edu in	SABARIVASAN VELAYUTHAM	Thanjavur, Tamilnadu	42	Tamilnadu	India	6369519123	SSN College of Engineering, Chennai
37	yogapattab@gmail com	Dr S PATTABI	DIRECTOR	40	TAMIZH NAADU	INDIA	7402040235	THIRUMOOLAR YOGAALAYAM, Thattampattu 603312
38	lathasekaran56@gmail com	PrabhaGayathri Chandrasekaran	Student	24	Tamilnadu	India	9886758603	Annamalai University, Chidambaram
39	kavyaachar49@gmail com	Kavya m j	B com	23	Karnataka	India	9980645088	Soundarya institutions of management and science
40	yaminisse2004@gmail com	A YAMINI	Student	24	Tamilnadu	India	7358333250	KENDRIYA VIDYALAYA Avadi
41	syedmcas@gmail com	S H AFSHEEN SULTHANA	Student	21	Tamil Nadu	India	6220193198	VELAMMAL VIDHYASHRAM SCHOOL
42	arunarajkumar@gmail com	ARRUNA R	Assistant professor	27	Tamil Nadu	India	6383437206	Vethathiri Maharishi College of Yoga
43	kalitasangita572@gmail com	SANGITA KALITA	STUDENT	22	ASSAM	INDIA	6000162132	KKHSOU ASSAM
44	akriti200@gmail com	AAKRITI	Student	25	Punjab	India	9464008015	Rayat bahra college of education bohan Hoshiarpur
45	mainarai806@gmail com	MARINA RAI	Research Scholar	40	TAMILNADU	INDIA	8348890418	ALAGAPPA UNIVERSITY COLLEGE OF PHYSICAL EDUCATION
46	wbcokumar@gmail com	AJIT KUMAR SAHU	STUDENT	27	TAMIL NADU	INDIA	9908063028	ANNAMALAI UNIVERSITY
47	aaronignatius16@gmail com	L ARON IGNATIUS	Student	23	Tamilnadu	India	8015010770	Engineering, Nammakal
48	subhadipsarkar555@gmail com	SUBHADIP SARKAR	Lecturer	24	West Bengal (WB)	India	9332652308	ABS ACADEMY OF POLYTECHNIC, Durgapur
49	senthilagriod@gmail com	M SENTHILKUMAR	Assistant Director of Physical	26	Tamilnadu	India	9443452232	Agricultural College and Research Institute Madurai
50	malaishwarya1009@gmail com	AISHWARYA B	Student	27	Tamilnadu	India	9445819549	Tamil nadu physical education and sports university
51	srisuggs@gmail com	Dr	S SUGASRI	24	Tamilnadu	India	9442527874	Madurai kamaraj University, palkalai nagar, Madurai - 21
52	navin9428956761@gmail com	NAVINKUMAR RATUBHAI DAYMA	YOG TRAINER	28	GUJARAT	INDIA	9428956761	GUJARAT STATE YOG BOARD
53	vasanth2010648@ssn edu in	Vasanth R	Student	24	Tamilnadu	India	6374569497	SSN COLLEGE OF ENGINEERING, CHENNAI
54	moulipt75@gmail com	CHANDRAMOULI EKAMBARAM	Lecturer in Physiotherapy	34	Tamil Nadu	India	9080111038	Annamalai University, Chidambaram
55	arun20121984@gmail com	ARUN KUMAR	YOG TRAINER	34	CHHATTISGARH	INDIA	9827910310	ATAL BIHARI VAJPEE UNIVERSITY BILASPUR CHHATTISGARH
56	lourduinsha21@gmail com	L LOURDU INSHA	Student	35	Tamilnadu	India	8220772554	Auxilium College Of Arts and science for Women Regunathapuram
57	drrubejesintha@gmail com	Dr A RUBE JESINTHA	Assistant Professor in Physic	25	Tamilnadu	India	994217777	Alagappa University College of Education, Karaikudi
58	vishal2010559@ssn edu in	VISHAL K	student	37	TAMILNADU	INDIA	9841506559	SSN COLLEGE OF ENGINEERING
59	soumitasaman1999@gmail com	SOUMITA SAMANTA	Student	38	West Bengal	India	8597482564	CALCUTTA UNIVERSITY, KOLKATA
60	rvk248200@gmail com	RAVI VISHWA KARMA	STUDENT	42	Karnataka	India	9591523297	RMS INSTITUTE OF MANAGEMENT AND SCIENCE konnakunte cross
61	latajyswal78@gmail com	LATA JAISWAL	GUEST LECTURER	40	Chhattisgarh	India	918518017861	GOVT RMD GIRL'S PG COLLEGE AMBIKAPUR
62	yateeshkrishna k@gmail com	K YATEESH KRISHNA	JUNIOUR ASSISTANT	24	ANDHRA PRADESH	INDIA	9490419419	YOGI VEMANA UNIVERSITY, KADAPA
63	soumitasaman1999@gmail com	SOUMITA SAMANTA	Student	23	West Bengal	India	8597482564	CALCUTTA UNIVERSITY, KOLKATA
64	vidhya vi@gmail com	VIDHIYA R	Students	24	Pondicherry	India	8807614270	Tamilnadu physical education and sports University Chennai
65	deepekaloganathan@gmail com	L Deepeka	Msc Yoga	21	Tamilnadu	India	9789918893	MAHER
66	natarajanprakash87@gmail com	N PRAKASH	Ph D Scholar	27	Tamil Nadu	India	918056531020	Tamil Nadu Open University Chennai
67	sumitgreenvins@gmail com	SUMIT KUMAR MUKHERJEE	Librarian	22	Uttar Pradesh	India	9795108561	DPS Varanasi
68	sec20ce027@sairamtap edu in	RAMESH ARAVINTH R	Student	25	Tamilnadu	India	8072387419	Sri Sairam engineering college, West Tambaram, Chennai
69	lokeshjoshi211180@gmail com	LOKESH KUMAR JOSHI	Assistant Professor	40	Punjab	Bharat	9463470253	Rayat Bahra College of Education, Hoshiarpur (Punjab)
70	abhilashamehra65@gmail com	ABHILASHA	Student	27	Punjab	India	9872681138	RAYAT BAHRA COLLEGE OF EDUCATION BOHAN HOSHIARPUR
71	riyamital1334@gmail com	DIVYANSHI MITTAL	STUDENT	23	U P	INDIA	7017448536	GINNI DEVI MODI GIRLS P G COLLEGE MODINAGAR GHAZIABAD
72	charymouneshwar@gmail com	VADLA MOUNESHWARA CHARY	Student	24	Telangana	India	8096831738	University college of education, Osmania university, Hyderabad
73	radhikachoudhary692@gmail com	RADHIKA	Student	26	Punjab	India	8196906884	Rayat bahra college of education, Hoshiarpur
74	admmm43122@gmail com	Mrs DEEPA ARUNKUMAR	Housewife	27	Tamilnadu	India	9841029672	Not applicable
75	lokeshjoshi211180@gmail com	LOKESH KUMAR JOSHI	Assistant Professor	24	Punjab	Bharat	9463470253	Rahat Bahra College of Education, Hoshiarpur (Punjab)
76	priyapalanikumar@gmail com	Priyadharshini P	Student	28	Tamilnadu	India	9042251513	Maher
77	vickyayamala@gmail com	VIGNESH M	Student	24	Tamil Nadu	India	9087716433	Velammal Engineering College
78	kavikish u@gmail com	KAVITHA U	Ph D Scholar	34	Tamil Nadu	India	8903638005	Meenakshi Medical College Hospital & Research Institute
79	chanthrukumar031@gmail com	RAGAVE C	Student	34	Tamilnadu	India	9486550422	Arunachala Matric Higher Secondary school Vellichanthai
80	rakeshcherthi@gmail com	RAKESH C	Student	35	Tamil Nadu	India	9445481041	Annamalai university chidambaram
81	sugunadominic@gmail com	MARGARET SUGUNA MARY S	Teacher	45	Tamil Nadu	India	9003219151	SSMJV SR SEC SCHOOL, CHENNAI
82	mathilavas@gmail com	NIVETHITHA R	Teacher	45	Tamil nadu	India	9677108577	DAV CHENNAI
83	yogadeepi1988@gmail com	S DEEPIKA	Ph d scholar	29	TAMILNADU	INDIA	7904485407	MAHER CHENNAI
84	selvaru19@gmail com	Palani Amar Selvi A	Ph D Scholar	30	Tamil Nadu	India	919444561391	Meenakshi Academy of Higher Education and Research
85	saivishvesh@gmail com	SAI VISHVESH V	student	34	Tamil Nadu	India	9003287270	SSN College of Engineering
86	sakunthalamk6336@gmail com	DR SAKUNTHALA M K	Yoga Therapist	31	TAMILNADU	INDIA	8098800900	HUMANE HEART CHARITIES COIMBATORE
87	soundarya2010766@ssn edu in	SOUNDARYA R	Student	45	Tamilnadu	India	7358487500	SSN College of engineering, Kalavakkam
88	gtakp11@yahoo co in	K P Thylambal	Home maker	23	Tamil Nadu	India	9940234044	Chennai resident
89	vinoprathi2012000@gmail com	VINODHINI K	Student	34	Tamil nadu	India	9443564382	Annamalai university, chidambaram
90	shyamandvijay@yahoo com	Dr SHYAMALA VIJAYSIVA	Homoeopathic doctor and yoç	21	Tamilnadu	India	9444036963	Sri Vinayaka Homoeo Clinic
91	drjagdish pandey64@rediffmail com	Dr JAGDISH CHANDRA PANDEY	Ayush Doctor	22	RAJASTHAN	India	9351643768	Private clinic Jodhpur
92	skumarsports18@gmail com	SENTHIL KUMAR S	PHYSICAL EDUCATION TEA	21	AL-JUBAIL	SAUDI AR	9840544267	INTERNATIONAL INDIAN SCHOOL AL-JUBAIL
93	sivaa2575@gmail com	Siva Sankara Narayanan P	Student - PGD in Yoga	29	Uttarakhand	India	7999262946	Annamalai University, Chidambaram
94	sivaraman m2000@gmail com	M SIVARAMAN	Ph D scholar yoga	32	TAMIL NADU	INDIA	9965931808	MEENAKSHI ACADEMY OF HIGHER EDUCATION AND RESEARCH CHENNAI
95	swaminathan55@gmail com	V swaminathan	Master	34	Tamilnadu	India	9442933530	Varmayoga chennai
96	23savitha@gmail com	D SAVITHA	RESEARCH SCHOLAR	26	TAMILNADU	India	9840543953	TNPESU CHENNAI
97	sasanthoshuna@gmail com	S M B DHIVYAMADHURAM	Teacher	27	Tamilnadu	India	87544 56236/87544 563	Madhuram Yogalaya, Tambaram Sanatorium
98	ardravani2002@gmail com	VANI ARORA	Student	24	Delhi	Delhi	9811277067	Janki Devi Memorial College Delhi University
99	jothikasakthivel25@gmail com	JOTHIKA S	STUDENT	28	TAMILNADU	INDIA	7010906497	VETHATHIRI MAHARISHI COLLEGE OF YOGA
100	drpkv007@gmail com	P KUMARAVELU	Asst professor	24	Tamilnadu	India	9894254700	Tamilnadu physical Education and Sports University Chennai
101	krishnenduvsmp@gmail com	KRISHNENDU SINGHAMAHAPATRA	Singhamahapatra	34	পশ্চিমবঙ্গ	India	9064126959	Parvati vidyapeeth kolkata
102	eashwar@sagitech ac in	Mr EASHWAR	Assistant Physical Director	34	Tamil Nadu	India	9585395778	PSG INSTITUTE OF TECHNOLOGY AND APPLIED RESEARCH, COIMBATORE
103	bala dr1997@gmail com	Balasubramanian DR	Student	35	Tamil Nadu	India	9445348160	Maher
104	vasusmart devan9@gmail com	VASU R	Teacher	34	Tamil Nadu	India	8150887307	VR YOGA CENTRE
105	vadapallivijaykumar216@gmail com	VADAPALLI VIJAYKUMAR	Student of Physical Education	21	Andhra Pradesh	India	8309820745	Acharya Nagarjuna University,
106	23savitha@gmail com	D SAVITHA	RESEARCH SCHOLAR	22	TAMILNADU	India	9840543953	TNPESU, CHENNAI
107	mvenkateshwer@gmail com	P JAYASREE	Yoga trainer	21	Telangana	India	9000990075	SRI SUGURESHEARA YOGA CENTRE
108	sandeep9999532@gmail com	SANDEEP	Student	29	New Delhi	India	9999532518	New Delhi
109	lourduinsha21@gmail com	L LOURDU INSHA	Student	38	Tamilnadu	India	8220772554	Auxilium College Of Arts and science for Women Regunathapuram
110	sabarivasan2010624@ssn edu in	SABARIVASAN VELAYUTHAM	Thanjavur, Tamilnadu	21	Tamilnadu	India	6369519123	SSN College of Engineering, Chennai
111	shyamandvijay@yahoo com	Dr SHYAMALA VIJAYSIVA	Homoeopathic doctor and yoç	22	Tamilnadu	India	9444036963	Sri Vinayaka Homoeo Clinic
112	sanranchi@rediffmail com	SANAT KUMAR	Instructor	34	Jharkhand	India	7274042782	BWTTC RANCHI
113	rathodeshorsing@gmail com	KISHOR CHAND RATHOD	Music teacher Pvt	32	Madhya Pradesh	India	9424398468	MMYVVE katni jabalpur madhya pradesh
114	bhasuriya2810@gmail com	BHASURIYA D K	Student	32	Tamilnadu	India	8122277505	Vethathiri maharishi college of yoga
115	selvaru19@gmail com	Palani Amar Selvi A	Ph D Scholar	21	Tamil Nadu	India	9444561391	Meenakshi Academy of Higher Education and Research
116	wbcokumar@gmail com	AJIT KUMAR SAHU	STUDENT	21	Telangana	India	9908063028	ANNAMALAI UNIVERSITY
117	mvenkateshwer@gmail com	VENKATESHWER M	TEACHER	21	Telangana	India	9000990075	ZPHS KOTHA MOLGARA
118	priyaranjanrout141@gmail com	PRIYARANJAN ROUT	Student	22	Odisha	India	8280173217	Swarnim Gujarat Sports University in Gandhinagar, Gujarat
119	ramachandhiran402@gmail com	RAMACHANTHIRAN K	Student	22	Tamil Nadu	India	917598765028	TNPESU - melakottaiyur 600127
120	rajeswariau2016@gmail com	Dr G RAJESWARI	Assistant Professor	22	Tamilnadu	India	9444485073	Alagappa University, Karaikudi
121	priyaranjanpatra82@gmail com	PRIYA RANJAN PATRA	Physical education instructor	23	ODISHA	INDIA	7008706037/985346826	GOVT High school chikalakhandi
122	23savitha@gmail com	D SAVITHA	RESEARCH SCHOLAR	23	TAMILNADU	India	9840543953	TNPESU, CHENNAI
123	harish2010893@ssn edu in	Harish D	Student	40	Tamil nadu	India	7397370007	Sri sivasubramania nadar college of engineering kalavakkam
124	sabarivasan2010624@ssn edu in	SABARIVASAN VELAYUTHAM	Thanjavur, Tamilnadu	23	Tamilnadu	India	6369519123	SSN College of Engineering, Chennai
125	jigneshparmar1309@gmail com	Dr JIGNESH B PARMAR	Librarian	23	Gujarat	India	8401404279	Sir P P Institute of Science, Bhavnagar
126	sajiayuryoga@gmail com	SAJI VARGHESE	PhD scholar yoga	24	Kerala State	INDIA	9656512930	Himalayan Garhwal University uttarakhand
127	padmasundar@yahoo com	PADMAVATHI THIRUPATHI	PE Teacher &Coach	24	Sharjah	United Ara	971509503688	Delhi Private School, Sharjah
128	sharmarohit08846@gmail com	Rohit Sharma	Student	44	West Bengal	India	8697401662	Bengal Yoga Welfare Association, Bally
129	sahranchister@gmail com	SUNITA BHARTI	Teacher	45	Jharkhand	India	9661884413	Ums india
130	a_sridevi2000@yahoo co in	A SRIDEVI	PhD Scholar	31	Tamilnadu	India	9884737779	FYST MAHER
131	vickyayamala@gmail com	VIGNESH M	Student	21	Tamil Nadu	India	9087716433	Velammal Engineering College
132	chittaranjan7158@gmail com	MR CHITTARANJAN MAHANTA	Physical Education Teacher	40	ODISHA	India	08371919125/94370171	Chandi Govt High School, Kudemata
133	thanujareddy31@gmail com	THANUJA PONNAPUREDDY	Student	48	Andhra Pradesh	India	9618211929	Abhyas junior college proddatur
134	pushpaa ac@gmail com	AKSHARASREE S P	Student	49	TAMILNADU	India	9994015681	Adharsh Vidhyalaya Public School
135	tanmaiponnapureddy@gmail com	Tanmai Ponnapureddy	Student	34	Andhra Pradesh	India	9391333052	Srinivasa ramanujan institute of technology
136	aaronignatius16@gmail com	L ARON IGNATIUS	Mechanical Engineer	49	Tamilnadu	India	8015010770	Paavai Engineering College, Namakkal
137	vanmsv9@gmail com	M SATHYAVANI	Student	21	Telangana	India	9949288373	Annamalai University, Chidambaram
138	dhanamohanan@gmail com	M Dhanalakshmi	Housewife	21	Tamilnadu	India	9790934335	Fresh
139	ponkumar1978@gmail com	Dr M PONKUMAR	Director of Physical Education	23	Tamilnadu	India	9944869617	Velammal College of Engineering and Technology, Madurai
140	harshawaghule@yahoo com	HARSHA WAGHULE	diploma holder	23	Maharashtra	India	9172406129	Ghantali Mitra Mandal Thane
141	bharathyoga20@gmail com	BHARATH K	YOGA TRAINER	45	KARNATAKA	INDIA	9900928022	ASTANGA YOGA VIDYALAYA
142	b0845437@gmail com	B sagar	Student	24	Telangana	India	9391528397	T s w r s jlc (b) achampet
143	shanu21998@gmail com	Shanu R	student	21	Tamil Nadu	India	7305360171	Annamalai University, Chidambaram
144	sarthranchi@gmail com	SARTHAK RAJ	Student	22	Jharkhand	India	9470184738	SCS RANCHI
145	sujatha yogaworks@gmail com	T SUJATHA	Ph D Scholar	23	Tamilnadu	India	9566194255	MAHER

146	tamal98300chakraborty@gmail.com	Tamal Chakraborty	Yoga therapist	25 West Bengal	India	8697401662	Bengal Yoga Welfare Association, Bally
147	ma0shanmugam.k@gmail.com	S SIVAANI	Student	23 Tamil	India	9884395506	Vani Vidyalaya, No 12, vembuliamman Kovil, west k k nagar, Chennai 78
148	dyamm81@gmail.com	M KIRITHIKKESH	STUDENT	21 TAMILNADU	INDIA	9790944874	IRESH
149	vvrkiaco@gmail.com	VEESAM VENKATA RAMAKRISHNA R	PGT BIOLOGY	45 Andhra pradesh	India	9490212552	APTWREI Society
150	sivale14@gmail.com	ARIGELA SAMBASIVA RAO	Student	21 Andra pradesh	India	6301111512	Acharya nagarjuna university
151	sathyana2017@gmail.com	T SATHYA NARAYANAN	Yoga instructor	24 Tamil Nadu	India	9941458628	Gurukulavasam
152	ckdoctory@gmail.com	Siva rama krishna Machuri	Student	21 Telangana	India	9959923259	Aditya Yoga Trust
153	arundutta24@gmail.com	Arun Dutta	PET	22 Uttar Pradesh	India	919598602020	Seth Anandram Jaipuria School, Kanpur
154	sepanda678@gmail.com	SANGRAM KESHARI PANDA	Student	23 Odisha	India	0	Maharaja Sriram Chandra Bhanja Deo University, Odisha
155	pnarendrareddy1968@gmail.com	P NARENDRANADHA REDDY	teacher	25 Andhra Pradesh	India	9703851001	St joseph high school
156	sanjoghosh@gmail.com	Mr SANJIB KUMAR GHOSH	YOGA INSTRUCTOR	23 West Bengal	India	9734282432	NABA SHADHANA YOGA TRAINING CENTER
157	sec20it082@sairamtap.edu.in	SANJAY KUMAR S H	B TECH	21 TAMIL NADU	INDIA	9345819393	SRI SAIRAM ENGINEERING COLLEGE & TAMBARAM
158	av.mathappan@yahoo.com	MATHAPPAN A V	PhD Scholar	45 Tamil Nadu	India	9003149696	MAHER, CHENNAI
159	yogakala200@gmail.com	A KALAIVANI	Yoga Instructor	21 Tamilnadu	India	8056169481	Vallalar School of Yoga Chennai
160	sandeepbals2788@gmail.com	Sandeep Bals	Student	23 Uttar Pradesh	India	9453875558	Banaras Hindu University Varanasi
161	pkuchankar@gmail.com	Pallavi Latan Helwade	Research Scholar	40 Tamil Nadu	India	9884050410	Meenakshi academy of higher education and research
162	gayuprithu94@gmail.com	RG PRITHVI	Yoga trainer	23 India	Tamil Nadu	8778554951	Skill trust Anna nagar
163	kaushikmajumder566@gmail.com	KAUSHIK MAJUMDER	STUDENT	23 TRIPURA	INDIA	8794559509	YOGA CERTIFICATION BOARD, NEW DELHI
164	kavikrish.u@gmail.com	KAVITHA U	Ph D scholar	24 Tamil Nadu	India	8903638005	Meenakshi Medical College Hospital & Research Institute
165	anuyoga17@gmail.com	A S ANURADHA	Student	24 Tamilnadu	India	7299555131	MAHER, CHENNAI
166	natarajanprakash87@gmail.com	N PRAKASH	Ph D Scholar	44 Tamil Nadu	India	918056531020	Tamil Nadu Open University Chennai
167	vkrisvasan@gmail.com	Krishnan Vijayaraghavan	self learner	45 Tamil Nadu	India	919790683389	self learner
168	arundutta24@gmail.com	ARUN DUTTA	PET	21 Uttar Pradesh	India	919598602020	Seth Anandram Jaipuria School Kanpur
169	kumar.vinoth67@gmail.com	VINOTH KUMAR M	Yoga Professor	21 TAMILNADU	India	919677654258	WCSC
170	rakeshchenthil@gmail.com	RAKESH C	Student	40 Tamil Nadu	India	9445481041	Annamalai university chidambaram
171	sujansikder03@gmail.com	SUJAN SIKDER	Mr	48 West Bengal	India	9775720926	TNPESU
172	hkrishna200@gmail.com	RAMALINGA MURTHY R	Yoga	49 Andhra Pradesh	India	9494998963	Ananda yogasala
173	mithran2011027@ssn.edu.in	MITHRAN K	Student	34 Tamil nadu	India	9003735591	Sri Sivasubramaniya Nadar College of Engineering, Chennai, Tamil Nadu
174	kaushikmajumder566@gmail.com	KAUSHIK MAJUMDER	STUDENT	49 TRIPURA	INDIA	8794559509	YOGA CERTIFICATION BOARD NEW DELHI
175	ara9941458628@gmail.com	S ARAVIND RAJAN	Student	21 Tamilnadu	India	7299555131	PSM Higher Sec school
176	sathyana2017@gmail.com	S SANDHIYA	Student	21 Tamil Nadu	India	9941458628	S P H S School
177	kanhubarada94@gmail.com	KANHU CHARAN BARADA	Research Scholar	23 Odisha	India	8895048399	Utkal University Bhubaneswar
178	sakshi11295@gmail.com	Er Sakshi Sood	student	23 punjab	india	9888435988	tarn taran yoga center
179	thupakulalingamurthy@gmail.com	Mr THUPAKULA LINGA MURTHY	Research Scholar	45 Telangana	India	8106720072	Osmania University
180	senthilagripd@gmail.com	M SENTHILKUMAR	Assistant Director of Physical	24 Tamilnadu	India	9443452232	Agricultural College and Research Institute Madurai
181	ponkumar1979@gmail.com	Dr M PONKUMAR	Director of Physical Education	21 Tamilnadu	India	9944869617	Velammal College of Engineering and Technology, Madurai
182	sadsubha@gmail.com	SUBASHINI K	Yoga	22 Tamil Nadu	India	6374426435	Maher, chennai
183	ps32alice@gmail.com	Alice D	Teacher	23 Maldives	Maldives	918050557378	AA Atoll Educational Institute
184	charymouneshwar@gmail.com	VADLA MOUNESHWARA CHARY	Student	25 Telangana	India	8096831738	University college of education, Osmania university, Hyderabad
185	ramwaje89@gmail.com	ANTRA AMOL WAJE	Student	23 Maharashtra	India	7507568597	Shivmudra Martial Art And Sports Academy
186	himansupanda551991@gmail.com	HIMANSU PARIDA	Research Scholar	21 Odisha	India	9124061366	Sri Sri University, Cuttack
187	senthilagripd@gmail.com	M SENTHILKUMAR	Assistant Director of Physical	45 Tamilnadu	India	9443452232	Agricultural College and Research Institute Madurai
188	rajalakshmimrd@gmail.com	T RAJALAKSHMI	Yoga Instructor	21 Tamil Nadu	India	9841805671	Bharath institute of yoga
189	bakbarali80@gmail.com	Dr B Akbar Ali	Director of Physical Education	24 Tamil Nadu	India	9444280612	Hajee Karutha Rowther Howdia College
190	akhilesh1988@gmail.com	AKHILESH YADAV	Education	21 UTTAR PRADESH	INDIA	9457533700	UPS UCHAULIYA PASGAWAN KHERI
191	sadsubha@gmail.com	DHANASHRI S	Student	22 Tamil Nadu	India	6374426435	RMK SCHOOL
192	sanjaymore1680@gmail.com	SANJAY SOPAN MORE	Team Lead School Operation	23 Maharashtra	India	9765229839	The Sports Gurukul Mumbai
193	shevya6@gmail.com	Shevya	Yoga Teacher	25 New Delhi	India	897424453	Air force
194	gayathrig113@gmail.com	GAYATHRI B L	Student	23 Tamil Nadu	India	9585011888	Bharathidasan university, Trichy
195	sadsubha@gmail.com	SUJIT KUMAR S	Student	21 Tamil Nadu	India	6374426435	RMK SCHOOL
196	duttaruli94@gmail.com	RULI DUTTA	NCC and YOGA instructor	45 Assam	India	9954553060	D. C. B girls college
197	kavishashaviga234@gmail.com	KAVISHA RAJA	Yoga Trainner	21 Tamilnadu	India	6385566701	Yoga organization of india, Nagapattinam
198	yogandra17@gmail.com	J D V PRASAD	Yoga teacher	43 ANDHRA PRADESH	INDIA	9032238986	LBRC, Mylavaram, Vijayawada
199	sadsubha@gmail.com	A G SRAVANTHI	Student	25 Tamil Nadu	India	6374426435	Chettinad Ashram, Chennai
200	bhuva.chinn@gmail.com	BHUVANESH KH	Student	26 Tamilnadu	India	9150991018	Annamalai University
201	daravani1122@gmail.com	FYST MEENAKSHI ACADAMY of higher	Bsc(n)	25 Andhrapradesh	India	9515700100	Dr NTR university of health science Vijayawada
202	prakashhshce@gmail.com	PRAKASH H S	Assistant Professor	30 Karnataka	India	9448919851	Hasanamba college of education and Hassan
203	thenmozhi2751991@gmail.com	THENMOZHI G	YOGA TRAINER	32 TAMILNADU	INDIA	8220573439/822057343	MANAVALAKALAI MANDRAM AVINASHI
204	yogandra17@gmail.com	J D V PRASAD	Yoga teacher	23 ANDHRA PRADESH	INDIA	9032238986	LBRC, MYLAVARAM VIJAYAWADA
205	cherthikumar631@gmail.com	RAGAVE C	Student	23 Tamilnadu	India	9488550422	Arunachala Matric Higher Secondary school Vellichanthai
206	sureshveera888@yahoo.com	V SURESH	Research scholar	21 Tamil Nadu	India	9382345780	MAHER
207	vspriyashd@gmail.com	Dr V SHANMUGAPRIYA	Assistant Professor	23 Tamilnadu	India	9790651100	Sri Krishna Arts and Science College, Coimbatore
208	arokkiyaseva@gmail.com	N SANKARA SUBRAMANIAN	Senior Yoga Instructor	23 TAMILNADU	India	9962018144	Arokkiya Seva
209	praveenjudo1@gmail.com	Praveen Kumar	Teacher	26 Delhi	India	9211426060	Navyug school Mandir Marg New Delhi
210	rahankar_hu@rediffmail.com	R SUMATHI	Yoga instructor	34 Tamilnadu	India	9444642064	Arokkiya Seva, Chennai
211	aroravani2002@gmail.com	VANI ARORA	Student	45 Delhi	Delhi	9811277667	Janki Devi Memorial College Delhi University
212	supriyaroshin02@gmail.com	SUPRIYA S	Yoga	23 Tamilnadu	India	9445709069	Maher, Chennai
213	kavithagokul2005@gmail.com	A KAVITHA	TEACHER	26 TAMILNADU	INDIA	9176316329	Agurchand Manmull Jain School
214	mpage7163@gmail.com	DURGESH TRIPATHI	Student	28 M P	India	9752582010	SAMRAT ASHOK TECHNOLOGICAL INSTITUTE VIDISHA
215	a.kavitha1992@yahoo.com	A KAVITHA	Research scholar	21 Tamil Nadu	India	9841520271	QMGC for Women Autonomous Anna salai Chennai Tamil Nadu
216	sdnathyog19@gmail.com	SHYAMAL DEBNATH	YOGACHARYA	45 Tripura (TR)	India	9612706378	Adinath Yog & Naturopathy Therapy Clinic
217	lalithasekaran58@gmail.com	PRABHAGAYATHRI CHANDRASEKAR	Student	27 Tamilnadu	India	9886758603	Annamalai University, Chidambaram
218	anjang43@gmail.com	ANJAN GHOSH	Yoga Therapist	54 West Bengal	India	9474055788	The University of Burdwan West Bengal
219	nav43078@gmail.com	Navpreet kaur	Student	33 Punjab	India	8847532574	Rayat bahra college of education bohan
220	lohith2010308@ssn.edu.in	N Lohith	STUDENT	23 Tamil Nadu	India	8072215310	SSN COLLEGE OF ENGINEERING
221	hariombhanwariya123@gmail.com	HARIOM BHANWARIYA	TEACHER	25 MADHYA PRADESH	INDIA	9926233479	MIDDLE SCHOOL LADPURA
222	sdnathyog19@gmail.com	SHYAMAL DEBNATH	YOGACHARYA	40 Tripura (TR)	India	9612706378	Adinath Yogic Therapy Clinic, Agartala
223	samuelnihal2003@gmail.com	B S Nihal Samuel	Student	24 Tamil Nadu	India	6369220378	SSN College Of engineering
224	thenameisvijay@gmail.com	VIJAY BOSE	Senior Software Engineer	23 Tamil Nadu	India	9789796463	Oracle India Pvt Ltd Bangalore
225	kartikyogi149@gmail.com	KARTIK	Student	24 Delhi	India	9818877976	St John's academy
226	dpsumit11@gmail.com	SUMIT KUMAR	TEACHER	21 Haryana	India	8059535042	Uttarakhand Sanskrit Vishwavidyalaya Haridwar
227	parvyoga2020@gmail.com	Dr S PARVATHY	Assistant Professor	27 Tamilnadu	India	9843086043	Government Arts College (A), Salem 7
228	guptapoonam06011973@gmail.com	Shrimati Poonam Gupta	Assistant Professor	22 Orissa	India	9437213868	MSCB University
229	nagendrasharma007@gmail.com	S NAGENDRA SHARMA	Studant	25 Andhra pradesh	India	9000358996	national sanskrit university
230	kartikyogi149@gmail.com	KARTIK	Student	40 Delhi	India	9818877976	St John's academy
231	panupalan@yahoo.co.in	Er R P Subramanian	Management student	27 Tamilnadu	India	9843086043	Great Lakes, Chennai
232	subah29jamwal@gmail.com	SUBAH JAMWAL	Student	23 PUNJAB	India	8146921298	Rayat Bahra College of Education, Hoshiarpur
233	ruchitakalariya1234@gmail.com	RUCHITA KALARIYA	Yoga teacher	24 Gujarat	India	918469850374	Saurashtra University
234	yashwanthys1993@gmail.com	YASHAWANTHA KUMARA D K	Banglore	26 Karnataka	India	9880432142	SVYASA YOGA UNIVERSITY
235	rama.chakshu@gmail.com	Dr RAMA RANI	Lecturer	27 Panjab	India	9465394077	Kendriya vidyalaya sangathan
236	alekyaammu112@gmail.com	KESARI ALEKHYA	Student	24 Telangana	India	8096923672	MAHER
237	hiteshkeshav@gmail.com	HITESH KESHAV J	student	28 Tamil nadu	India	9123571601	vethathiri maharishi institution
238	jamilanadaf@hotmail.com	JAMILA LADJI NADAF	Libranan	24 Maharashtra	India	9326559034	Miraj Mahavidyalya Miraj Maharashtra
239	hareshkeshav2008@gmail.com	HARESH KESHAV J	Student	34 Tamilnadu	India	9345313933	Vethathiri Maharishi Institution, chennai
240	kishangorka73@gmail.com	Disha	Student	34 Punjab	India	9417576136	Govt girls Sen sec school Nehru garden
241	yogapattabi@gmail.com	Dr S PATTABI	Director	35 TAMIZH NAADY	INDIA	7402040235	THIRUMOOLAR YOGAALAYAM, Thallampattu 603312
242	vijayalakshmijeevara@gmail.com	G VIJAYALAKSHMI	M Phil Scholar	25 Tamilnadu	India	9344585854	WCSC VISION SKY Research centre, Aliyar
243	Skonampalli@gmail.com	Konampalli Satyanarayana	PHYSICAL EDUCATION TEA	37 TELANGANA	INDIA	7416357571	Geetanjali dip school
244	muthupandisangeetha@gmail.com	E Sangeetha	Student	39 Tamilnadu	India	9841479059	Meenakshi Academy college MAHER
245	yoginishalini.b@gmail.com	Shalini Balasubramani	Ph D Scholar	42 Tamil Nadu	India	7010713188	MAHER, Chennai
246	kalavani130566@gmail.com	S KALAIVANI	Physiotherapist	40 Tamil Nadu	India	9840269170	Physio clinic
247	himanshughevo1@gmail.com	HIMANSHU	Student	24 Haryana	India	9992758945	Blooming Child Sr Sec School, Jakhod Khera, Hisar
248	priyaranjanrout141@gmail.com	PRIYARANJAN ROUT	Student	23 Odisha	India	8780173217	Swarnim Gujarat Sports University in Gandhinagar, Gujarat
249	manjeetghevi@gmail.com	MANJEET	Student	24 Haryana	India	8569856912	Blooming Child Sr Sec School, Jakhod Khera, Hisar
250	findreshmisasidharan@gmail.com	RESHMI SASIDHARAN	Student	21 Tamil Nadu	India	9176074410	MAHER
251	s.jeyasharmila@gmail.com	S JEYA SHARMILA	PhD Research Scholar	27 Tamilnadu	India	9578214291	Alagappa University College of Physical Education, Karaikudi
252	ishita.devani2@gmail.com	ISHITA NARENDRAKUMAR DEVANI	Wellness coach	22 Gujarat	India	7405702691	Saurashtra University
253	meet.srinivasan@Gmail.com	Srinivasan	Business Analyst	25 Tamil Nadu	India	9600075312	DXC Chennai
254	dassumi033@gmail.com	SUMITRA DAS	Ph D scholar	40 Tamilnadu	India	9476094803	Alagappa University College of physical education, Karaikudi
255	olympiamukherjee7@gmail.com	OLYMPIA MUKHERJEE	Student	27 Tamilnadu	India	9433622806	Tamilnadu Physical Education & Sports University
256	seetharaman25573@gmail.com	NAVINA S	Student	23 Tamilnadu	India	9659987175	R V S Bharath matriculation higher secondary school Ayakkaranpulam3
257	praveenjudo1@gmail.com	Praveen Kumar	Teacher	24 Delhi	India	9211426060	Navyug school Mandir Marg New Delhi
258	Gangwar432@gmail.com	AMIT KUMAR GANGWAR	TEACHER	26 UTTARPRADESH	India	7500563922	UPS VANKAGAON BLOCK PASGAWAN KHERI
259	giridharan.b2001@gmail.com	B GIRIDHARAN	Student	27 Tamilnadu	India	8489291201	TNPESU
260	rashmi.zigmoid@gmail.com	RASHMI CHAUHAN	Research Scholar	24 U P	India	9718506101	Moradabad Institute of technology
261	rakeshkumar9931182226@gmail.com	Rakesh Kumar	Student	28 Bihar	India	9931182226	Nalanda Open University Patna
262	subah29jamwal@gmail.com	SUBAH JAMWAL	Student	24 PUNJAB	India	8146921298	Rayat Bahra College of Education, Hoshiarpur
263	ksdineshssus@gmail.com	K S DINESHKUMAR	ASSISTANT PROFESSOR	34 KERALA	INDIA	9496912835	SREE SANKARACHARYA UNIVERSITY OF SANSKRIT, KALADY
264	manimaran2431986@gmail.com	S MANIMARAN	Yoga trainer	34 Tamilnadu	India	9962209338	Tamilnadu sports university
265	minidinesh.ss@gmail.com	MINI S S	GUEST LECTURER	35 KERALA	INDIA	9400623835	UNIVERSITY INSTITUTE OF TECHNOLOGY, KATTAYIKONAM
266	minidinesh.ss@gmail.com	MINI S S	GUEST LECTURER	45 KERALA	INDIA	9400623835	UNIVERSITY INSTITUTE OF TECHNOLOGY, KATTAYIKONAM
267	deep60958@gmail.com	Kuldeep chand	Good	45 punjab	india	8264204533	Rayat bahra college of education bohan hoshiarpur
268	jayachandran12@gmail.com	JAYACHANDRAN A	Trainer incharge	29 Tamil Nadu	India	9677083803	YogaNiyamam, Cuddalore
269	Jogendersinh2001@gmail.com	JOGENDER	Student	30 Haryana	India	9992756477	Govt College Palwal Haryana
270	ddhanasivamani@gmail.com	DHANASIVAMANI D	PhD scholar Yoga	34 Tamil Nadu	India	6383136621	Annamalai University
271	yaminisse2004@gmail.com	A YAMINI	Student	31 TAMILNADU	India	7358333250	KENDRIYA VIDYALAYA Avadi
272	bhavanipoojas@gmail.com	BHAVANI RATHINASABAPATHY	ASSISTANT PROFESSOR	45 TAMILNADU	INDIA	9789902991	SKY YOGA/CHENNAI
273	ramanchi.hemanth@gmail.com	RAMANCHI HEMANTH SRITEJA	Student	23 Telangana	India	919790315468	ANNAMALAI UNIVERSITY
274	madhusudananumadevi@gmail.com	T UMA DEVI	Yoga teacher	34 Tamilnadu	India	9965460565	PUNITHAM YOGA CENTER, THAKKOLAM
275	dassumi033@gmail.com	SUMITRA DAS	Ph D scholars	21 Tamil Nadu	India	9476094803	Alagappa University College of physical education, Karaikudi
276	rahulgupta201079@gmail.com	RAHUL GUPTA	Student M A Yoga 1st seme	22 U P	India	9927116665	Sanjivini Yoga and Naturopathy Sansthan Roorkee
277	babji24455@gmail.com	S BABKAN	YOGA TEACHER	21 ANDHRA PRADESH	INDIA	9985024455	SHINE SOCIAL SERVICE SOCIETY YOGA CENTER
278	prathimapiraingula@gmail.com	P PRATHIMA	Student	29 Telangana	Indian	7729894551	Bhavans new science collage hyderabad
279	gayuvidhar14@gmail.com	GAYATHRI S	Student	32 Tamil nadu	India	8072488729	Raghavendra Yogi centre
280	keshavdsr89@gmail.com	KESHAVAMURTHY	YOGA instructor	45 Ho Chi Minh City	Vietnam	936134759	CALIFORNIA FITNESS AND YOGA Vietnam
281	shinesociety5@gmail.com	S YASMEEN	Assistant YOGA TEACHER	22 ANDHRA PRADESH	INDIA	9182820993	SHINE SOCIETY YOGA CENTER
282	nandedkar1990@gmail.com	NANDEDKAR ISHWAR DATTATRYA	PhD research Scholar	34 MAHARASHTRA	INDIA	7720929249	S R T M UNIVERSITY, NANDED
283	sushmabharadwaj619@gmail.com	SUSHAMA KUMARI	Student	22 Punjab	India	918789232277	Rayat bahra college of education Bohan hoshiarpur
284	amitajainjuly1@gmail.com	DR AMITA JAIN	Assistant Professor	22 Rajasthan	India	9460143193	Jain vishva bharati institute Ladnun Nagaur Rajasthan
285	nikkathfathima10@gmail.com	NIKKATH FATHIMA H	Student	24 Tamil Nadu	India	9884136866	Sri Ramachandra
286	monioberoi1275@gmail.com	MONI OBEROI	YOGA TEACHER	25 U P	INDIA	9935638954	DIVINE YOGA PRAYAGRAJ
287	rvk248200@gmail.com	RAVI VISHWA KARMA	STUDENT	34 Karnataka	India	6362755489	RMS INSTITUTE OF MANAGEMENT AND SCIENCE
288	dassumi033@gmail.com	SUMITRA DAS	Ph D scholar	31 Tamilnadu	India	9476094803	Alagappa University College of physical education, Karaikudi
289	nitheeshnair90@gmail.com	NITHEESH R NAIR	Teacher	35 Kerala	India	9952966747	Amrita Vidyalayam
290	ponnammal82@gmail.com	S HARSHINI TAMILSELVI	Student	27 Tamilnadu	India	8695005494	St Britto Matriculation School
291	jigneshparmar1309@gmail.com	Dr JIGNESH B PARMAR	Libranan	35 Gujarat	India	8401404279	Sir P P Institute of Science, Bhavnagar
292	girish.tere@gmail.com	Dr Girish Madhukar Tere	Asst. Professor	50 Maharashtra	India	919920319945	Thakur College of Science & Commerce, Mumbai
293	rakeshchenthil@gmail.com	RAKESH C	Student	21 Tamil Nadu	India	9445482041	Annamalai university chidambaram

294	giridharan b2001@gmail com	B GIRIDHARAN	Student	21	Tamilnadu	India	8489291201	TNPESU
295	chenthilkumar631@gmail com	RAGAVE C	Student	21	Tamilnadu	India	9488550422	Arunachala Matric Higher Secondary school Vellichanthai
296	pratishthaoberoi@gmail com	PRATISHTHA OBEROI	STUDEND	45	U P	INDIA	7408907065	KENDRIYA VIDYALAYA PRAYAGRAJ
297	karateanvoli@gmail com	R ARIVOLI	Secretary	34	Tamil nadu	India	9500626328	Arjun martial arts
298	sharmarohit08846@gmail com	Rohit Sharma	Yoga	33	West Bengal	India	8697401662	Bengal Yoga Welfare Association, Bally
299	yogaandnose@gmail com	SRIVIDHYA K	Ph D Scholar	23	Tamilnadu	India	8754646715	Meenakshi academy of higher education and research
300	bakbarali80@gmail com	Dr B Akbar Ali	Director of Physical Education	22	Tamil Nadu	India	9444280612	Hajee Karutha Rowther Howdia College
301	tamal08300chakraborty@gmail com	Tamal Chakraborty	Yoga therapist	24	West Bengal	Indian	8697401662	Bengal Yoga Welfare Association, Bally
302	ponnammal82@gmail com	S HARSHINI TAMILSELVI	Student	24	Tamilnadu	India	8695005494	FYST MAHER
303	nitheeshnair00@gmail com	Vijay Selvaraj	Manger	42	Tamilnadu	India	917907231722	Saidapet
304	rajoberoi5199@gmail com	RAJ OBEROI	RETIRED	42	U P	INDIA	9696565797	INDIVIDUAL
305	chawlapooja@gmail com	POONAM CHAWLA	Student	45	New Delhi	India	7015277404	L b s New Delhi
306	ameena5621@gmail com	AMEENA S	Student	45	KERALA	INDIA	9061375621	SHREE VIDYADHIRAJA COLLEGE OF ARTS & SCIENCE, KARUNAGAPALLY
307	drturmila@gmail com	Dr T URMILA	Director of Yoga	60	Karnataka	India	9840712450	Vemana Institute of Technology
308	moulg175@gmail com	CHANDRAMOULI EKAMBARAM	Lecturer in Physiotherapy	43	Tamilnadu	India	9080111038	Annamalai University, Chidambaram
309	gomathi saravam@gmail com	R GOMATHI	Student	25	TAMILNADU	INDIA	9790186634	Meenakshi Academy of Higher education and research institute
310	Anushka17022002@gmail com	Anushka jaiswal	Student	26	Uttar Pradesh	India	9335796060	Bhu, Varanasi
311	drrubejesintha@gmail com	Dr A RUBE JESINTHA	Assistant Professor in Physic	25	Tamilnadu	India	9942177077	Alagappa University College of Education, Karaikudi
312	arundutta24@gmail com	ARUN DUTTA	PET	35	Uttar Pradesh	India	919598602020	Seth Anandram Jaipuria School, Kanpur
313	davidhijam@gmail com	DAVID SINGH HIJAM	Yoga Therapist	32	Nan	India	8414813919	DYTY, Imphal West
314	vsenthilkumar555@gmail com	V SENTHIL KUMAR	Farmer	23	Tamilnadu	India	9786340162	Serkadu
315	sangeetamohajan25474@gmail com	SANGEETA MAHAJAN	YOGA TEACHER	23	U P	INDIA	9889903109	INDIVIDUAL
316	bhavangouse@gmail com	BHAVANI RATHNASABAPATHY	Assistant Professor	21	Tamilnadu	India	9789902991	Sky Yoga
317	siddharthshivwanshi@gmail com	Siddharth Shivwanshi	Student	23	Madhya Pradesh	India	6262751969	Samrat Ashok technology institutions Vidisha Madhya Pradesh
318	krishsaayyoga@gmail com	MUTHUKRISHNAN S	Yoga and Naturopathy consu	23	Tamilnadu	India	9840252615	SAAY YOGALAYA Chennai
319	padmasundar@yahoo com	PADMAVATHI THIRUPATHI	PE Teacher &Coach	29	Sharjah	United Ara	971509503688	Delhi Private School, Sharjah
320	arun20121984@gmail com	ARUN KUMAR	YOG TRAINER	34	CHHATTISGARH	INDIA	9827910310	ATAL BIHARI VAJPEE UNIVERSITY BILASPUR CHHATTISGARH
321	malkhambf@gmail com	BHUPENDRA RAMDAS MALPURE	Sports Teacher	45	Maharashtra	India	9689733549	D M Bari Junior College Dhule
322	s jeyasharmila@gmail com	S JEYA SHARMILA	Assistant Professor	23	Tamilnadu	India	9787608537	Pasumpon Muthuramaliga Thevar College, Usilampatti
323	sluharit8226@kvschennairegion in	HARIT M	Student Kendriya vidyalaya	26	Tamilnadu	India	9840252615	Kendriya vidyalaya No 1 AFS TAMBARAM
324	alchayan148@gmail com	Atchaya Namachivayam	Student	28	Tamil Nadu	India	9789043948	SRm
325	solaims@gmail com	M SOLAI	Today class more useful for n	21	Tamil Nadu	India	9566048181	Meenakshi Academy
326	sec20it041@sairamtap edu in	JEEVITHA S	BACHELOR OF TECHNOLO	45	Tamil Nadu	India	919940531915	SRI SAIRAM ENGINEERING COLLEGE
327	magdum vanita@gmail com	VANITA MAGDUM	Student	27	Maharashtra	India	9821970908	Mumbai
328	dixitnn6@gmail com	DR NILIMA DIXIT	Assistant professor	34	Maharashtra	India	9820308633	Maharashtra College of Arts,Science and Commerce,mumbai 08
329	rathodkishoring@gmail com	KISHOR CHAND RATHOD	Music teacher PM	23	Madhya Pradesh	India	9474396468	MMYVVE katni jabalpur madhya pradesh
330	sec20il152@sairamtap edu in	POOJA RAVI	B tech	23	Tamil Nadu	India	919360251601	Sri Sairam Engineering College West Tambaram
331	magdum vanita@gmail com	Vanita Magdum	Student	25	Maharashtra	India	9821970909	Mumbai
332	neeroberoi@gmail com	NEERAJ OBEROI	YOGA TEACHER	37	U P	INDIA	9140238987	INDIVIDUAL
333	sdnathyog19@gmail com	YOGACHARYA SHYAMAL DEBNATH	YOGACHARYA	38	Tripura (TR)	India	9612706378	ADINATH YOG & NATUROPATHY THERAPY CLINIC
334	balabals1991@gmail com	M BALAMMAL	Yoga instructor	42	Tamil Nadu	India	8015575020	Ayya nada janaki Amma College
335	evansmercy22@gmail com	T MERCY EVANS	Student	40	Tamilnadu	India	9003844467	Nirmala college for women Coimbatore
336	sdnathyog19@gmail com	YOGACHARYA SHYAMAL DEBNATH	YOGACHARYA	24	Tripura (TR)	India	9612706378	ADINATH YOGIC THERAPY CLINIC
337	sadahidang6@gmail com	HIDANGMAYUM SADANANDA SHARM	Student	23	Manipur	India	7085261624	Dm arts, imphal, manipur
338	sec20it012@sairamtap edu in	NISHALI S	Student	24	Tamilnadu	India	9940617214	Sri sairam engineering college chennai
339	sec20it012@sairamtap edu in	NISHALI S	Student	21	Tamilnadu	India	9940617214	Sri sairam engineering college
340	rohithr074@gmail com	MR REVELLI ROHITH	Student	27	Telangana	India	917660873626	MANCHERIAL FITNESS CLUB
341	lathasanthanam90@gmail com	M LATHA	TEACHER	22	TAMILNADU	INDIA	9094904812	SRI SUSHWANI MATHA JAIN VIDYALAYA SENIOR SEC SCHOOL PULIANTHOPE CHENNAI 12T
342	kathiravan pa@gmail com	KATHIRAVAN P	Research Scholar	25	Tamilnadu	India	9585417035	Central University of Tamilnadu
343	sec20it017@sairamtap edu in	NISHALI S	Student	40	Tamnadu	India	9940617214	Sri sairam engineering college
344	sharanyth2003@yahoo co in	S UMA	P hd scholar	27	TAMIL NADU	India	919841034815	MAHER
345	r r gawhale@gmail com	Mr Rajesh Rameshrao Gawhale	Student	23	Maharashtra	India	9657585101	B S Patil College Paratwada , Amravati
346	suntuchakraborty 3@gmail com	SUNTU CHAKRABORTY	Physiotherapist	24	West bengal	India	9830352434	Kolkata
347	ksubashini82@gmail com	K SUBASHINI	B Sc YT	26	Tamilnadu	India	8939427568	Maher
348	hariombhanwariya123@gmail com	HARIOM BHANWARIYA	TEACHER	27	Madhya Pradesh	India	9928233479	MS LADPURA
349	archana5575@gmail com	D ARCHANA	Student	24	Tamil Nadu	India	9840096569	MAHER
350	jrasyoga@gmail com	JUPALLI RAMALINGESWARARAO	PhD yoga scholar, fyst	28	ANDHRAPRADESH	India	919959827909	Deemed to be university
351	ksubashini82@gmail com	S VIDYUT	Student	24	Tamilnadu	India	8939427588	SBOA School and JC
352	annadurayyoga@gmail com	A ANNADURAI	Assistant professor	34	Chennai	India	9445225805	Meenakshi academy of higher education and research
353	sumitgreenvns@gmail com	SUMIT KUMAR MUKHERJEE	Librarian	34	Uttar Pradesh	India	9795108561	DPS Varanasi
354	sukuyoga@gmail com	V Sukumar	Scholar	35	Tamilnadu	India	9443101125	MAHER Chennai
355	webinar1981@gmail com	Rahul Sharma	Government Official	25	Maharashtra	India	9773437127	BARC, Mumbai
356	gsamlu@gmail com	M GNANASUNDARI	Ph d yoga scholar	37	Tamil Nadu	India	9443099870	Meenakshi maher chennai
357	divyagairola10@gmail com	DIVYA GAIROLA	Yoga Trainer	30	Delhi	India	9958666268	Uttarakhand Sanskrit University
358	alokshrivastava1963@gmail com	ALOK SHRIVASTAVA M SC M L I SC I	Librarian	42	Madhya Pradesh	India	8839402588	Govt College Aler Distt Bhind M P 477111
359	Seetharaman22282@gmail com	Seetharaman m k	SSG PHYSICAL EDUCATIO	40	Tamil Nadu	India	9976286145	SRI PARAMAKALYANI HR SEC SCHOOL ALWARKURUCHI, TENKASI
360	myamital1334@gmail com	DIVYANSHI MITTAL	STUDENT	24	U P	India	7017446536	GINNI DEVI MODI GIRLS P G COLLEGE MODINAGAR GHAZIABAD
361	sec20it082@sairamtap edu in	SANJAY KUMAR S H	B TECH	23	TAMIL NADU	INDIA	9345819393	SRI SAIRAM ENGINEERING COLLEGE & TAMBARAM
362	sykalra1@gmail com	PROF SONAL Y KALRA	ASSOCIATE PROFESSOR	24	Gujarat	India	9662013858	SMT KUSUMBEN KADAKIA ARTS AND COMMERCE COLLEGE ANKLESHWAR GUJARAT
363	sarikageddoy@gmail com	GEDDAYI SARIKA	Assistant Professor in Physic	21	Andhra Pradesh	INDIA	9398385034	S R K R ENGINEERING COLLEGE, BHIMAVARAM
364	nathan2010ts@gmail com	T SENTHIL NATHAN	4th sector 14th street door nc	27	Tamilnadu	India	7338982944	Senthil nathan chennai
365	kamatchic22@gmail com	C Kamatchi	Ph D Scholar	22	Tamilnadu	India	8110068073	MAHER
366	vlaganalathondan2020@gmail com	M P BALAJI	YOGA TEACHER AND EVAL	25	TAMILNADU	India	9629410332	VEDHAKANI YOGA VIDHYALAYA
367	travelindia152@gmail com	LALIT CHOUDHARY	Yoga Teacher	40	Bihar	Bharat	7970813789	Patanjali
368	sec20it079@sairamtap edu in	HEMAVARSHINI M	BTECH	27	Tamil Nadu	India	9976710607	Sri Sairam engineering college and chennai
369	sarikageddoy@gmail com	GEDDAYI SARIKA	Assistant Professor in Physic	23	Andhra Pradesh	INDIA	9398385034	S R K R Engineering College, Bhimavaram
370	valliyoga@gmail com	T VALLI	Phd scholar	24	Tamil Nadu	India	19380604000	Meenakshi academy of higher education and research chennai
371	scerolinc@gmail com	Maria C Tiffany	Student	26	Tamil Nadu	India	8870812016	St Britto Matriculation School, Madurai
372	poshikagovindaraj@gmail com	SHREE POSHIKA G	Student	27	Tamil nadu	India	9361325381	Getham o3 yoga thiru vi ka nagar
373	deepshwishwesh@gmail com	H DEEPA	Yoga Tutor	24	Tamil Nadu	India	9044751456	Deepam Yogalaya
374	2011vaad@gmail com	Dr Ved Prakash	Assistant professor	28	U P	India	9411611360	Kisan P G College Simbhaoli (Hapur) U P
375	tharunikakumar42@gmail com	K THARUNIKA	Student	24	Tamilnadu	India	9361485590	Geetham O3 yogalayam, thiru Vi Ka Nagar, chennai
376	sivakumar1255@gmail com	Dr M SIVAKUMAR	PHYSICAL DIRECTOR	34	TAMILNADU	INDIA	9789707145	D A V BOYS SENIOR SECONDARY SCHOOL , GOPALAPURAM,CHENNAI
377	anjog ya1@gmail com	Alka Rani	Assistant Teacher	34	U P	India	9412427184	U P S Ramnagar (Amroha) U P
378	divyankagarwal444@gmail com	DIVYANK AGARWAL	Student	35	Uttar Pradesh	INDIA	8868020870	UPRTOU
379	divyankagarwal444@gmail com	DIVYANK AGARWAL	Student	45	Uttar Pradesh	INDIA	8868020870	UPRTOU
380	shashankagarwal3639@gmail com	SHASHANK AGARWAL	Student	45	Uttar Pradesh	INDIA	7017154919	Bareilly College Bareilly
381	jogchandghasila@gmail com	GHASILAL JOGCHAND	PTI	29	Madhya Pradesh	India	9755891150	Govt h s s khadawada, district mandsaur (m p)
382	2011vaad@gmail com	Dr Ved Prakash	Assistant professor	30	U P	India	9411611360	Kisan P G College Simbhaoli (Hapur) U P
383	er_dassaradan@hotmail com	Yogen V DASSARADAN	Scholar	34	Puducherry	India	9894388115	MAHER, Chennai
384	jiya21rochiramani@gmail com	PROF JIYA ROCHIRAMANI	Professor	31	Maharashtra	India	9096968252	Sadhubella college in ulhasnagar
385	shradhasnehimohanty@gmail com	SHRADHASNEHI MOHANTY	Student	45	ODISHA	INDIA	8249789938	OMM YOGA SHREE HEALTH CENTER
386	vasanthraja14@gmail com	R VARSHITHA	Student	23	Tamilnadu	India	9884028222	Vani vidyalaya senior secondary and junior college
387	swargamsai1@gmail com	SWARGAM VISHNU PRASAD	Yoga	34	Telangana	India	9948455980	Rajanna sircilla
388	gandhiamitaf@gmail com	AMITA NIKUNJ GANDHI	Bharatnatyam Classical Danc	21	Gujarat	India	919825270201	"NARTAN'DHYAN YOG ACADEMY,PATANJALI YOGPEETH, GSYB
389	kayalgkba@gmail com	E KAYALVIZHI	Associate professor	22	Tamilnadu	India	8870365116	Meenakshi medical college and research institute, Enathur Kanchipuram
390	rahulgupta201079@gmail com	RAHUL GUPTA	Student M A Yoga 1st semes	21	U P	India	9927116665	Sanjivni Yoga and Naturopathy Sansthan Roorkee
391	kbhavanidibabu36@gmail com	D DHARMENDRAN	STUDENT	29	TAMILNADU	INDIA	9884033269	VR YOGA CENTER IN CHENNAI
392	23savitha@gmail com	D SAVITHA	RESEARCH SCHOLAR	32	TAMILNADU	India	9840543953	TNPESU, CHENNAI
393	swamivarman55@gmail com	V swaminathan	Varmakalai gurukulam maste	34	Tamilnadu	India	9442933530	Varmakalai gurukulam
394	lalayswal78@gmail com	LATA JAISWAL	GUEST LECTURER	26	Chhattisgarh	India	916518017861	GOVT RMD GIRL'S PG COLLEGE AMBIKAPUR
395	pt74044@gmail com	Pankaj Kumar	Student	27	Himachal Pradesh	India	8988092021	Rayal Bahara college of education, Hoshiyarpur
396	kbhavanidibabu36@gmail com	D DEEPASHREE	STUDENT	24	TAMILNADU	INDIA	9884033269	VR YOGA CENTER IN CHENNAI
397	taj070707@gmail com	TANISHA SHARMA	Student	28	Maharashtra	India	9773437127	AECS 3, Mumbai
398	kamleshkeshari11@gmail com	KAMLESH KESHREE	Assistant teacher	24	Bihar	India	9308741284	Ram janki +2School udawantnagar
399	webinar1981@gmail com	RAHUL SHARMA	Government Official	34	Maharashtra	India	9773437127	Bhabha Atomic Research Centre, Mumbai
400	prakashhshco@gmail com	PRAKASH H S	Assistant Professor	34	Karnataka	India	9448919851	Hasanamba college of education and Hassan
401	jeganeshganesh662@gmail com	J KAMESHWARI	Student	35	Tamilnadu	India	8248337521	Arjun martial arts senoor kalpadi vellore 6
402	maashamaasha37@gmail com	S MAASHA	MA English Literature, Diplon	34	Tamil Nadu	India	9994789513	Gandhi Museum
403	maashamaasha37@gmail com	S MAASHA	MA English Literature , Diplor	21	Tamil Nadu	India	9994789513	Gandhi Museum
404	skpanda878@gmail com	SANGRAM KESHARI PANDA	Student	22		India	0	Maharaja Sriram Chandra Bhanja Deo University, Odisha
405	arunaramesh80@gmail com	R RAKSHANA SRI	Student	21	Tamilnadu	India	9445363294	Vani Vidyalaya Senior Secondary And Junior College
406	shreenucool1992@gmail com	N shreenu	PhD scholar	29	Tamilnadu	India	9476052063	Annamalai University
407	shreenucool1992@gmail com	N Shreenu	PhD Scholar	38	Tamil Nadu	India	9476052063	Annamalai University
408	sujansikder03@gmail com	SUJAN SIKDER	Student	21	West Bengal	India	9775720926	TNPESU
409	lekhashree134@gmail com	Srilekha Mohanty	Yoga therapist	22	ODISHA	INDIA	9937190714	OMM YOGASHREE HEALTH CENTER
410	sushmabharadwaj610@gmail com	SUSHAMA KUMARI	Student	34	Punjab	India	918789232277	Rayal bahra college of education bohan hoshiarpur
411	sivakumar dhanasekaran@gmail com	Sivakumar R D	Assistant Professor	32	Tamil Nadu	India	919944042243	Bell Institute Sivakasi West
412	abhilashamehra65@gmail com	ABHILASHA	Student	32	Punjab	India	9872681138	RAYAT BAHRA COLLEGE OF EDUCATION BOHAN HOSHIARPUR
413	sushmabharadwaj610@gmail com	SUSHAMA KUMARI	Student	21	Punjab	India	918789232277	Rayal bahra college of education Bohan hoshiarpur
414	sivakumar dhanasekaran@gmail com	Sivakumar R D	Assistant Professor	21	Tamil Nadu	India	919944042243	Bell Institute Sivakasi West
415	sushmabharadwaj619@gmail com	Sushama Kumari	Student	21	Punjab	India	918789232277	Rayal bahra college of education bohan hoshiarpur
416	sec20it038@sairamtap edu in	HARINISHA N	Student	22	Tamil Nadu	India	6380390465	Sri Sairam engineering college
417	harshawaghule@yahoo com	HARSHA WAGHULE	Diploma holder	22	Maharashtra	India	9172406129	Ghantali Mitra Mandal Thane
418	ga32alice@gmail com	Alice D	Teacher	22	Maldives	Maldives	918050557378	AA Atoll Educational Institute, Maldives
419	sivakumar dhanasekaran@gmail com	Sivakumar R D	Assistant Professor	23	Tamil Nadu	India	919944042243	Bell Institute Sivakasi West
420	roshan patanjali@gmail com	ROSHAN KUMAR	Yoga teacher	23	Jharkhand	India	6202907015	Sant Nandlal Smriti Vidya Mandir
421	priyagarh1234@gmail com	Heena sharma	Student	40	Himachal pradesh	India	787y751518	Rayal bahra college of education hoshiarpur
422	reenadamania07@gmail com	REENA DAMANIA	Yoga teacher	23	Daman	India	9925102142	Kdham
423	dilli3a1@gmail com	P DILLIBABU		23	Tamilnadu	India	7904988263	Geetham O3 Yoga, Chennai
424	pt74044@gmail com	Pankaj Kumar	Student	24	Himachal Pradesh	India	8988092021	Rayal Bahara college of education, Hoshiyarpur
425	abhilashamehra65@gmail com	ABHILASHA	Student	24	Punjab	India	9872681138	RAYAT BAHRA COLLEGE OF EDUCATION BOHAN HOSHIARPUR
426	sanranchi@rediffmail com	SANAT KUMAR	Instructor	44	Jharkhand	India	7274042782	BWTTC RANCHI
427	dancemagicin8@gmail com	Mr. SANDEEP NARKE (DANCE TEACH	Choreographer	45	Maharashtra (MH)	India	9722339393	Yash Academy (CBSE), Sonai
428	dancemagicin8@gmail com	Mr. SANDEEP HANUMAN NARKE	Dance Teacher / Choreograp	21	Maharashtra	India	919722339393	Yash Academy (CBSE), Sonai
429	dancemagicin8@gmail com	Mr. SANDEEP HANUMAN NARKE (Dar	DANCE TEACHER	21	Maharashtra	India	919722339393	Yash Academy (CBSE), Sonai
430	rama chalshu@gmail com	DR RAMA RANI	Lecturer	40	Punjab	India	9465394077	Kvs
431	simran2000113@gmail com	SIMRAN KAUR	Student	48	Punjab	India	7526822901	Rayal bahra college of eductaion bohan, hoshiarpur
432	simran2000113@gmail com	SIMRAN KAUR	Student	49	Punjab	inida	7526822801	Rayal bahra college ol education bohan
433	shilpymurgai@gmail com	SHILPY CHACHA	Student	34	Punjab	India	9041626601	Rayal Bahra college of education bohn Hoshiarpur
434	mdadnan24e029@satiengg in	MOHAMMAD ADNAN	Student	49	Madhya Pradesh	India	6871247688	Samrat Ashok technological institute Vidisha
435	nav43978@gmail com	Navpreet kaur	Student	21	Punjab	India	8847532574	Rayal bahra college of education bohan
436	nav43978@gmail com	Navpreet kaur	Student	21	Punjab	India	8847532574	Rayal bahra college of education bohan
437	miss palashsingh@gmail com	Miss Palash Singh	Student	23	M P	India	7803864308	P M B Gujarati Arts & Law College , Indore
438	sakshi11295@gmail com	Er. Sakshi Sood	student	23	punjab	india	9888435988	tarn taran yoga center
439	akriti200@gmail com	AAKRITI	Student	45	Punjab	India	9464008015	Rayal bahra college of education bohan Hoshairpur
440	ranjithapranav1@gmail com	P RANJITHA	Assistant professor	24	Tamilnadu	India	7358230525	WCSC, chennai
441	akriti200@gmail com	AAKRITI	Student	21	Punjab	India	9464008015	Rayal bahra college of education bohan Hoshairpur

443	Seetharaman22282@gmail com	Seetharaman m k	SSG PHYSICAL EDUCATIOI	22	Tamil Nadu	India	9976286145	SRI PARAMAKALYANI HR SEC SCHOOL ALWARKURUCHI TENKASI DISTRICT
443	sibapradhan@gmail com	BIBAPRASAD PRADHAN	PHYSICAL EDUCATION STL	23	Odisha	India	917788895324	B P Ed WING, D I E T CUTTACK
444	sec20it041@sairamtap edu in	JEEVITHA S	BACHELOR OF TECHNOLO	25	Tamil Nadu	India	919940631915	SRI SAIRAM ENGINEERING COLLEGE
445	rajeswarau2016@gmail com	Dr G RAJESWARI	Assistant Professor	23	Taminadu	India	9444465073	Alagappa University, Karaikudi
446	keerthanam226@gmail com	SELVI M KEERTHANA	Student	21	Tamilnadu	India	9841479058	NEW PRINCE SHRI BHAVANI SENIOR SECONDARY SCHOOL
447	dancemagicn8@gmail com	Mr SANDEEP HANUMAN NARKE	Dance Teacher / Choreograp	45	Maharashtra	India	919722339393	Yash Academy (CBSE), Sonai
448	sushmabharadwaj619@gmail com	SUSHAMA KUMARI	Student	21	Punjab	India	918788232277	Rayat bahra college of education bohan hoshiarpur
449	gokulakannanvvi@gmail com	G VIDHULA	Students	24	Tamilnadu	India	9842004600	VR Yoga center, Ambattur , chennai
450	sec20it062@sairamtap edu in	KAVEYA S	Bachelor of Technology	21	Tamilnadu	INDIA	74489 79490	Sri Sairam Engineering College
451	bakbarali80@gmail com	Dr B Akbar Ali	Director of Physical Education	22	Tamil Nadu	India	9444260612	Hajee Karutha Rowther Howdia College
452	dsravani1122@gmail com	FYST MEENAKSHI ACADAMY of highe	Bsc(n)	23	Andhrapradesh	India	9515700100	Dr Ntr university of health science Vijayawada
453	dilli2k1@gmail com	P DILLIBABU		25	Tamilnadu	India	7904588263	Geetham O3 Yoga, Chennai
454	mdeepika835@gmail com	DEEPIKA M	Scholar	23	Tamilnadu	India	9940440112	MAHER FYST
455	20mfc41201@soundaryainstitutions in	TRIVENI A V	Student	21	Karnataka	India	9108882561	SIMS Siddodahalli
456	2011vaad@gmail com	Dr Ved Prakash	Assistant professor	45	U P	India	9411611360	Kisan P G Collage Simbhaoli (Hapur) U P
457	suntuchakraborty 3@gmail com	SUNTU CHAKRABORTY	Physiotherapist	21	West Bengal	India	9830302434	Kolkata university
458	vanisree kamalakar@gmail com	K Vanisree	HR	23	Tamilnadu	India	9789066132	Management institute
459	r r gawhale@gmail com	Mr Rajesh Rameshrao Gawhale	Student	40	Maharashtra	India	9657585101	B S Patil College Paratwada , Amravati
460	subhashpandey833@gmail com	Subhash Pandey	Student	23	Uttar Pradesh	India	9922979972	Dr ram Manohar lohia avadh University ayodhya Uttar Pradesh India
461	monioberoi1275@gmail com	MONI OBEROI	YOGA TEACHER	23	U P	INDIA	9935638954	DIVINE YOGA
462	maheshdalwani@hotmail com	MAHESH CHETANDAS DALWANI	DIRECTOR	24	MAHARASHTRA	INDIA	932285444	MHADS
463	pawan1@jgu edu in	PAWAN KUMAR ARORA	Manager - Office of the Contr	24	Haryana	India	8930110992	O P Jindal Global (Institution of Eminence Deemed to be University)
464	ppoller nal@gmail com	K NALLATHAMBI	Scholar	44	Tamilnadu	India	9000055669	MAHER
465	rangakamalamvenu@gmail com	R VENUGOPAL	Ph D research scholar	45	Tamil Nadu	India	9841242405	Annamalai University
466	jogchandghasilal@gmail com	GHASILAL JOGCHAND	PTI	21	Madhya Pradesh	India	9755891150	Govt h s s khadawad, district mandsaur
467	gandhiamitab@gmail com	AMITA NIKUNJ GANDHI	Bharatnatyam Classical Danc	21	Gujarat	India	919825320201	NARTAN DHYAN YOG ACADEMY, PATANJALI YOGPEETH GSYB
468	ramanchi hemanth@gmail com	RAMANCHI HEMANTH SRITEJA	Student	40	Telangana	India	919790315468	ANNAMALAI UNIVERSITY
469	olympiamukherjee7@gmail com	MISS OLYMPIA MUKHERJEE	Student, Therapist	48	Taminadu	India	9433622606	Tamilnadu Physical Education & Sports University
470	radhikachoudhary602@gmail com	RADHIKA	Student	49	Punjab	India	8196906894	Rayat bahra college of education, Hoshiarpur
471	mumaparvathy@gmail com	V MOHNISH	Student	34	Tamil Nadu	India	6374426435	Bharathi Matric Hr Sec School Chennai
472	mumaparvathy@gmail com	V SANANDHADEVI	Student	49	Tamil Nadu	India	6374426435	Radha Vidhyalaya Nursery & Primary School
473	natarajanprakash87@gmail com	N PRAKASH	Ph D Scholar	21	Tamil Nadu	India	918056531020	Tamil Nadu Open University Chennai
474	sushmabharadwaj619@gmail com	SUSHAMA KUMARI	Student	21	Punjab	India	918788232277	Rayat bahra college of education bohan hoshiarpur
475	priyagarh1234@gmail com	Heena sharma	Student	23	Himachal pradesh	India	7876751518	Rayat bahra college of education hoshiarpur
476	radhikachoudhary602@gmail com	RADHIKA	Student	23	Punjab	India	8196906894	Rayat bahra college of education, Hoshiarpur
477	lokeshjoshi211160@gmail com	LOKESH KUMAR JOSHI	Assistant Professor	45	Punjab	Bharat	9463470253	Rayat Bahra College of Education, Hoshiarpur (Punjab)
478	21tkdshikhar@gmail com	RAJIV PANDURANG SAHARE	PHYSICAL EDUCATION TEA	24	Maharashtra	India	9284895380	PRERNA INTERNATIONAL SCHOOL VIHIRGAON UMRED ROAD NAGPUR MAHARASHTRA
479	simran2000113@gmail com	SIMRAN KAUR	Student	21	Punjab	India	7526822001	Rayat bahra college of education bohan, hoshiarpur
480	shilpymurga@gmail com	SHILPY CHADHA	Student	22	Punjab	India	9041626601	RAYAT BAHRA COLLEGE OF EDUCATION BOHN HOSHIARPUR
481	charupriya98@gmail com	HARI PRIYA	Physiotherapist	23	Tamil Nadu	India	8606647439	Aca college of physiotherapy
482	subhadipsarkar555@gmail com	SUBHADIP SARKAR	Lecturer	25	West Bengal (WB)	India	919475977885	ABS ACADEMY OF POLYTECHNIC
483	shilpymurga@gmail com	SHILPY CHADHA	Student	23	Punjab	India	9041626601	Rayat Bahra college of education bohn Hoshiarpur
484	nav43976@gmail com	Navpreet kaur	Student	21	Punjab	India	8847532574	Rayat bahra college of education bohan
485	nav43976@gmail com	Navpreet kaur	Student	45	Punjab	India	8847532574	Rayat bahra college of education bohan
486	Jogendersth2001@gmail com	JOGENDER	Student	21	Haryana	India	9992756477	Govt College palwal
487	abrolkamaksh@gmail com	KAMAKSHI ABROL	Student	24	Delhi	India	9999058599	INSTITUTE OF HOME ECONOMICS,UNIVERSITY OF DELHI
488	abrolkamaksh@gmail com	KAMAKSHI ABROL	STUDENT	21	Delhi	India	9999058599	INSTITUTE OF HOME ECONOMICS UNIVERSITY OF DELHI
489	ashishkashyap1998@gmail com	ASHISH KASHYAP	B sc Lifesciences	22	New Delhi	India	88267 40546	Deshbandhu college, University of Delhi, New Delhi
490	anjanannadurai79@gmail com	A Yoganjali	Doctor	23	Tamilnadu	India	9731260075	SDM college of Naturopathy and Yogic Science
491	Madhviwaliawalia@gmail com	MADHVI WALIA	Student	25	Punjab	India	8968434466	Rayat bahra college of education bohan, hoshiarpur
492	2011vaad@gmail com	Dr Ved Prakash	Assistant professor	23	U P	India	9411611360	Kisan P G Collage Simbhaoli (Hapur) U P
493	arogya1@gmail com	Alka Rani	Assistant Teacher	21	U P	India	9412427164	U P S Ramnagar (Amroha) U P
494	hbrindha@yahoo com	D Brindha	PhD Scholar	45	Tamil Nadu	India	9600003136	MAHER, Chennai
495	sec20it137@sairamtap edu in	VISHNU PRIYAN V	Student	21	Tamilnadu	India	7904890670	Sri Sairam engineering college ,west Tambaram
496	dsravani1122@gmail com	FYST MEENAKSHI ACADAMY of highe	Bsc(n)	43	Andhrapradesh	India	9515700100	Dr Ntr university of health science
497	yogapattabi@gmail com	Dr S PATTABI	Director	25	TAMIZH NAADU	INDIA	7402040235	Thirumoolar Yogaalayam, Thattampattu 603312
498	ravi023jaswal@gmail com	RAVI SHANKAR JAISWAL	Student	26	Chhattisgarh	India	7354405063	Uma Vindhyavasini Sanskar Mahavidyalaya Lalori
499	ngovin123@gmail com	G Nalini	Ph D Scholar	25	Tamilnadu	India	9962746754	Meenakshi academy of higher education and research
500	sec20it010@sairamtap edu in	PRIYANKA MALAR G P	Student	35	Tamilnadu	India	7550256123	Sri Sairam Engineering College
501	krishaayyoga@gmail com	MUTHUKRISHNAN S	PhD scholar Full time FYST	32	Tamilnadu	India	9840252615	FYST MAHER
502	aroravani2002@gmail com	VANI ARORA	Student	23	Delhi	Delhi	9811277667	Janki Devi Memorial College Delhi University
503	saisanthoshima@gmail com	S M B DHIVYAMADHURAM	Teacher	23	Tamilnadu	India	9552832458	Madhuram Yogalaya, Tambaram Sanatorium
504	vrushalisahare2018@gmail com	VRUSHALI R SAHARE	Student	23	Maharashtra	India	9979858325	Sant gadge baba amravati university
505	rameshthakkar883@gmail com	Thakkar Rameshchandra kashiram	STAFF	23	Gujarat	India	9841273304	Chabkha primary school
506	anne_felicia@yahoo co in	Dr J Anitha	STAFF	24	Tamil nadu	India	9552832458	TNPESU
507	vrushalisahare2018@gmail com	VRUSHALI R SAHARE	Student	24	Maharashtra	India	8200207599	Sant Gadge Baba Amravati University
508	alpadsathavara@gmail com	ALPABEN NAVINCHANDRA SATHAVA	SCHOLAR	44	Gujarat	Mahesana	9989818587	Ambliyasan gam primary school
509	mchnayudu100@gmail com	Muvvala chinnarayudu	Employee	45	ANDHRAPRADESH	India	7387565766	GSWS
510	shiluys25@gmail com	SHITAL V SAKHARE	Student	21	Maharashtra	India	919686300607	D C P E , H V P M Amravati
511	seetammama@gmail com	SEETAMMA M SHIRIYANNAVAR	SCHOLAR	21	KARNATAKA	India	9942470706	KARNATAKA STATE WOMENS UNIVERSITY VIJAYAPUR
512	sangeethakarthee@gmail com	D Sangeetha	Yoga trainer	40	Tamil Nadu	India	7542027880	Self employed
513	anjaliraj27880@gmail com	ANJALI RAJ	SCHOLAR	48	Bihar	India	9944557785	Central University of South Bihar
514	krajeshkumartnpesu@gmail com	DR K RAJESHKUMAR	STAFF	49	Tamil Nadu	India	8866282223	Tamil Nadu Physical Education and Sports University
515	rangwanijayesh164@gmail com	MR JAYESH MURLIDHAR RANGWA	M ed	34	Gujarat	India	9198695968	Dr B M Barad M Ed college Sutrapada Gujarat
516	mohdumar2362001@gmail com	MOHD UMAR	STAFF	43	Uttar Pradesh	India	8094250425	D Ash Yoga Centre
517	drashisharya@yahoo in	DR ASHISH ARYA	Yoga Teacher	21	Rajasthan	India	9985912899	Yogashish Yogshala
518	balajidssp@gmail com	G BALAJI KISHORE REDDY	student msc yoga	21	Telangana	India	9790710790	Annamalai university
519	subhakadhir@gmail com	Dr K SUBBULAKSHMI	STAFF	23	Tamilnadu	India	8446162828	University of Madras
520	drsaanasbdulrauf@gmail com	DR NIKHAT YASMEEN ABDUL RAUF	SCHOLAR	23	Maharashtra	India	9970801247	Degree College of physical education HVPM Amravati
521	ganjarevijay@gmail com	VIJAY PRAKASHRAO GANJARE	STAFF	45	Maharashtra	India	8072054367	Degree College of Physical Education Amravati
522	yogi sudhakar1724@gmail com	M SUDHAKAR	STAFF	24	Tamilnadu	India	9710822100	Classical Art & Yoga Academy
523	Volleyballhari@gmail com	HARIKRISHNAN A	SCHOLAR	21	Tamil Nadu	India	9176255520	Tamil Nadu physical education and sports university chennai 127
524	rajinder kaur khaira@gmail com	Rajinder Kaur sandhu	Yoga teacher	22	Tamilnadu	India	9095475779	KHYF Chennai
525	saraswathysoftskills@gmail com	Dr A PRAKASH	SCHOLAR	23	TAMIL NADU	India	9840555806	ANNAMALAI UNIVERSITY
526	arunachalamsuresh@yahoo co in	A SURESH	SCHOLAR	25	Tamilnadu	India	8308803960	Madras University
527	tejasgumble3@gmail com	TEJAS SATISH GUMBLE	SCHOLAR	23	Maharashtra	India	9421741018	Degree college of physical education (hvpm) Amravati
528	dr rahane1@gmail com	Dr VIKAS VASANTRAO RAHANE	MA Yoga (student)	21	Maharastra	India	9791483453	SGBAU
529	suchi5101986@gmail com	Suchithra Lakshmanan	SCHOLAR	45	Tamilnadu	India	7827795216	Annamalai University
530	bhavnachaudhary3380@gmail com	BHAVNA CHAUDHARY	Student	21	Uttar Pradesh	India	7675893067	Shri lal bhadur shastri Sanskrit central university delhi
531	rsaggurti@gmail com	RAJESWARI SAGGURTI	MSC student	24	Andhrapradesh	India	9881403969	Acharaya Nagarjuna University
532	dranjalikuthe@gmail com	ANJALI SANJAY KUTHE	STAFF	21	Maharashtra	India	9428009338	Dcpe, HVPM, Amravati
533	hetal09338@gmail com	Mehta Hetalben Atulkumar	Teacher	22	Gujaral	India	9016030041	Varavajipura(Ambasan) Primary School
534	jenet ketan@gmail com	JENETBEN V SOLANKI	TEACHER	23	GUJARAT	INDIA	9049580962	AMC SCHOOL BOARD
535	radhikakhadake1997@gmail com	RADHIKA L KHADAKE	STAFF	25	Maharashtra	India	9075943792	Sant gadge baba amravati University
536	sarikawasnikgharde@gmail com	SARIKA AVINASH WASNIK	Students	23	Maharashtra	India	9444100672	Yoga
537	shreephysio2007@gmail com	Dr K B SRINIVASAN	STAFF	21	Tamilnadu	India	7600302005	TNPESU
538	sunilkthakor@gmail com	SUNIL K THAKOR	Asst , teacher	45	Gujarat	India	9442996719	SANDER YOG KENDRA
539	jananamyogalaya@gmail com	Z ATOULAYE	SCHOLAR	21	Tamil Nadu	INDIA	7798587936	Annamalai University
540	sarojgulhane1967@gmail com	KU SAROJ NANASAHEB MANDWE	STAFF	23	MAHARASTRA	AMRAVTI	8459157356	LIFE LONG LEARNING AND EXTENTION
541	pawarbharti1896@gmail com	KU BHARTI RADHESHYAM PAWAR	Student	40	Maharashtra	India	9175595048	Aman naturopathy paramedical college & reaserch center amravati
542	yogtayo4@gami com	Yogita Dipak Pandit	SCHOLAR	23	Maharashtra	India	6300085215	Sant gadge baba amravati university
543	nsit5venkatesh@gmail com	VENKATESH Kothuru	School assistant	23	Telangana	India	9974406102	Kanya Gurukul school, Ameerpet
544	nipathakkar1378@gmail com	NIPABEN HASMUKHLAL THAKKAR	TEACHER	24	GUJARAT	INDIA	9426852504	BHADAJ PRIMARY SCHOOL
545	jithakrar602@gmail com	JIGNABEN K THAKRAR	Govt Teacher	24	GUJARAT	INDIA	9825504972	Shree Chakrava primary school
546	sureshkumarthakkar1963@gmail com	THAKKAR SURESHKUMAR THAKARS	SCHOLAR	44	GUJARAT	INDIA	9687298357	CHILDREN UNIVARCITY GANDHINAGAR GUJARAT
547	joshisukhdev027@gmail com	SUKHDEVRAM JOSHI	Teacher	45	GUJARAT	INDIA	8511263944	MORAL ANUPAM PRIMARY SCHOOL
548	Jashuchaudhary5625@gmail com	JASHUBHAI GOVABHAI CHAUDHARI	STAFF	21	Gujaral	Vyapur	9909534896	St mery's school
549	kaushalmansuri@gmail com	MANSURI KAUSHARBEN ISMAILBHAI	STAFF	21	Gujaral	India	9913666904	Meu School
550	yugapatel35@gmail com	HETAL BABULAL PATEL	STAFF	40	Gujaral	India	9898276022	Sheth V K bhulay high school palan
551	trusharbhatt2008@gmail com	TUSHAR JANAKBHAI BHATT	Primary Teacher	46	Gujaral	India	9978313208	Primary School Ghoda
552	sipatan2403484@gmail com	MONIKA JASHVANTLAL PLATE	SCHOLAR	49	Gujaral	India	7096100386	Kureja primary school
553	shitalathiya10@gmail com	SHITAL VALLABHBHAI LATHIYA	Primary teacher	34	GUJARAT	INDIA	7359511373	JAMVALI 1 PRIMARY SCHOOL PALITANA
554	kokilaben88@gmail com	KOKILA BEN G JOSHI	primary tarcheer	49	Gujrat	Indion	9427722904	Nil
555	virani dharmesh7@gmail com	Dharmendra jamanbhai virani	Teacher	21	ગુજરાત	India	9904704734	Mphshahahigh school
556	jadavmahavirbha91@gmail com	MAHAVIRBHAI JADAV	SCHOLAR	21	GUJARAT	INDIAN	8200454521	SHREE DHALWANA PRIMARY SCHOOL
557	jaysukhajkadra3@gmail com	Mr JAYSUKHBHAI LALJIBHAI JIKADA	SCHOLAR	23	Gujaral	India	8754429578	SHAKHPUR PRIMARY GIRLS SCHOOL
558	yogmishalini b@gmail com	SHALINI BALASUBRAMANI	SCHOLAR	23	Tamil Nadu	India	6352647861	MAHER (Deemed to be University)
559	admahida76@gmail com	VARSHABEN B VAGHELA	PRIMARY TEACHER	45	GUJARAT	INDIA	9408837250	DABHASHA KUMAR PRIMARY SCHOOL Ta PADRA Di Vadodara
560	damayantibenpatel7@gmail com	Damayantiben Patel	SCHOLAR	24	Gujaral	Bhuj	9712872812	Good
561	urvashimodi190@gmail com	MODI URVASHIBEN VINOD KUMAR	Teacher	21	GUJARAT	INDIA	99625 13220	MODIPUR PRIMARY SCHOOL
562	rajeshwarisuthar1111@gmail com	RAJESHWARI H MISTRI	STAFF	22	Gujrat	India	9825719675	Teacher
563	bhattmamta25@gmail com	Dr mamta bhatt	SCHOLAR	23	Gujaral	India	9979858335	Shree rampar group school
564	rameshthakkar883@gmail com	Thakkar Rameshchandra kashiram	SCHOLAR	25	Gujaral	India	9979858325	Chabkha primary school
565	rameshthakkar883@gmail com	THAKKAR RAMESHCHANDRA KASHI	SCHOLAR	23	Gujaral	India	9429310192	Chabkha primary school
566	bhamnigajar70@gmail com	BHAMINIBEN HIMMATLAL MISTRY	PRINCIPAL	21	GUJARAT	PALANPU	9426819809	KANODAR ANUPAM SCHOOL NO 3
567	pravinmakwana23@gmail com	DR PRAVINBHAI KHEMABHAI MAKW	Head teacher	45	Gujaral	India	9003555050	Nana khuntvada primary school taluko Mahuva district
568	padhu jyothi@gmail com	Padmavathi	SCHOLAR	21	Tamilnadu	India	9909012189	Tamil University
569	crcushma@gmail com	USHMA PRATIM SHUKLA	Teacher	24	Gujarat	India	9978794467	Bhupdi school
570	shitalrun@gmail com	SOLANKI SHEETALBEN NANJIBHAI	STAFF	21	GUJARAT	INDIA	9426877815	VANASAN PRIMARY SCHOOL
571	hetalnjoshi@gmail com	HETAL CHANDRAKANT DAVE	Asst Teacher	22	Gujaral	India	9638088157	DD HIGHSCHOOL FOR GIRLS NAVSARI
572	dharmendra1976joshi@gmail com	DHARMESHKUMAR JOSHI	Teacher	23	Gujaral	India	9924488564	Jitpura Primary School
573	suthar nayana2204@gmail com	SUTHAR NAYANABEN AMRUTLAL	Teacher	25	Gujaral	India	9842572180	Bhandupara Primary School, Ta Visnagar, Di Mehsana
574	thiruvewel@gmail com	DR T SEVVEL	PHYSICAL DIRECTOR GRAI	23	TAMILNADU	INDIA	8488835694	GOVT BOYS HR SEC SCHOOL, NANDHIVARAM 603202
575	jagrutilatara@gmail com	JAGRUTIBEN LAXMIDAS ATARA	Teacher	21	GUJARAT	INDIA	9175595048	CHEKHALA PAY CENTRE SCHOOL
576	yogtayo4@gmail com	Yogita pandit	Student	45	Maharashtra	India	9663370980	Sant gadge baba amravati university
577	kanjiya ashok@gmail com	KANJIYA ASHOKKUMAR MAHADEVBI	TEACHER	21	GUJARAT	INDIA	9344345618	NANI VAVDI KUMAR PRI SCHOOL
578	muruganathas@students tcarts in	MURUGANATHAN S	SCHOLAR	43	Tamil Nadu	India	9344345618	Thiagarajar college
579	muruganathas@students tcarts in	MURUGANATHAN S	SCHOLAR	25	Tamil Nadu	India	9998696766	Thiagarajar college
580	ramajmachhapraschool3033@gmail com	ALKABEN BALADEVBHAI PATEL	STAFF	26	Gujrat	Bharat	9764711021	Teacher
581	rameshwarprakashraonage@gmail com	MR RAMESHWAR PRAKASHRAO NA	Students	25	Maharashtra	India	9881589981	Degree college of Physical education Amravati
582	adwaydabir11@gmail com	ADWAY JAYANT DABIR	Student	35	Maharashtra	India	7904531365	Hvpm
583	vedapriyae@gmail com	E VEDA PRIYA	SCHOLAR	32	TAMILNADU	INDIA	8154918710	MEENAKSHI COLLEGE FOR WOMEN (AUTONOMOUS), KODAMBAKKAM, CHENNAI - 24
584	chitrangna007@gmail com	CHITRANGANA J CHAUDHARI	Teacher	23	Gujaral	India	8154918710	Singi primary school vyara
585	chitrangna007@gmail com	CHITRANGANA J CHAUDHARI	Teacher	23	Gujarat	India	8154918710	Singi primary school vyara
586	chitrangna007@gmail com	CHITRANGANA J CHAUDHARI	Teacher	21	Gujarat	India	7020543564	Singi primary school vyara
587	vaishalikene394@gmail com	Vaishali shrikrishna kene	STAFF	23	Maharashtra	India	8154918710	H v p m
588	chitrangna007@gmail com	CHITRANGANA J CHAUDHARI	Teacher	23	Gujaral	India	9588656202	Singi primary school vyara
589	samirshah0755@gmail com	Sameer shah	STAFF	26	Maharashtra	India	9979846588	Sgbau

590	chetnajoshi.cj@gmail.com	Chetna Joshi	Head Teacher	34	Gujarat	India	9566257158	Korea school
591	harithadhanasekar@sriramachandra.edu.in	Haritha Dhanasekar	SCHOLAR	45	Tamil Nadu	India	9444425369	Sri Ramachandra Institute of Higher Education and Research
592	venithavisu5@gmail.com	C VISWANATHAN	SCHOLAR	23	Tamilnadu	India	8072028902	B M S Government Girls Hr Sec School, Little Kanchipuram
593	senthamara.selvta@gmail.com	T A SENTHAMARAI SELVI	STAFF	26	Tamilnadu	India	9925552671	Vedhakani
594	nilamp6889@gmail.com	JADAV NILAMBEN ISHVARBHAI	Teacher	28	Gujarat	India	8973144930	Desarwada Primary school, Dahod
595	rajaudaya94@gmail.com	R UDAYA KUMAR	SCHOLAR	21	Tamil Nadu	India	9944107791	TNPESU
596	rajaudaya94@gmail.com	R UDAYA KUMAR	SCHOLAR	45	Tamil Nadu	India	9527455680	TNPESU
597	poonambahekar73@gmail.com	Poonam Prakash Bahekar	STAFF	27	Maharashtra	India	9339610168	Hanuman vyayam prasarak madal
598	sanmahakud@gmail.com	SANATAN MAHAKUD	Yoga Teacher	34	West Bengal	India	8892065926	The Heritage School, Kolkata
599	sreevishwa@gmail.com	YADLA VISHWA SREE	SCHOLAR	23	KARNATAKA	India	8123719961	SDUAHER
600	sanagoudra25@gmail.com	ANURADHA SHIRIYANNAVAR	STAFF	23	KARNATAKA	INDIA	9500010465	S Y B M S YOGA PATHASHALA GADAG
601	91indulekha@gmail.com	K K Indulekha	SCHOLAR	25	Tamil Nadu	India	9968807893	MAHER
602	tanwang05@gmail.com	Tanwangi	Student	40	Delhi	India	9655043975	Morarji Desai National Institute of Yoga
603	nisharaja27@gmail.com	Mrs S Anbu Nisha Jeba Soundar	SCHOLAR	24	Tamil Nadu	India	6383554042	Alagappa University College of Physical Education
604	suganyanataraj10@gmail.com	Suganya Devi N	Student	23	TamilNadu	India	9966073260	TamilNadu Physical Education And Sports University
605	bhaskara1857@gmail.com	J. Ramanamma	Physical Education P D	24	Andhra Pradesh	India	7096187584	ZPH School, Ganapavaram
606	rsathevara260@gmail.com	Sathavara Roshani Ben Jagadish kuma	STAFF	21	Gujarat	India	7020323023	Ganeshpura primary school
607	nileshmaske1986@gmail.com	निलेश भगवानराव मस्के	योग शिक्षक	27	महाराष्ट्र	भारत	1918035887	THE ART OF LIVING
608	shahnajpervin87@gmail.com	SHAHNAJ PERVIN	Student	22	Dhaka	Banglades	8597420602	Joyson yoga center
609	kathydany312@gmail.com	KUMUTHA P	SCHOLAR	25	Tamilnadu	India	9075716887	Avunity
610	pushpamohod1989@gmail.com	Pushpa govardhan mohod	Student	40	Maharashtra	India	9775720926	Sant Gadgebaba Vidyapeeth
611	sujansikder07@gmail.com	SUJAN SIKDER	Student	27	TAMIL NADU	India	9830059550	TNPESU
612	drskagarwal3333@gmail.com	Dr Suresh Kumar Agarwal	SCHOLAR	23	West Bengal	India	8965827824	Pragyan Foundation
613	neelam17tripathi@gmail.com	Neelam Tripathi	Student	24	MP	India	9865 506 506	Ex yoga student of Atal bihari vajpayee Hindi university Bhopal MP
614	kasinathadurai.dakshin@gmail.com	KASINATHADURAI	Sri Kaasi Yoga Center	26	Tamilnadu	Indian	8887250603	Sri Kaasi Yoga Center
615	vibhatibhandari27@gmail.com	VIBHATI BHANDARI	Student	27	Delhi	India	449565631651	Morarji Desai National Institute of Yoga
616	ashutandon0006@gmail.com	Ashish Tandon	Yoga teacher	24	Uttar Pradesh	India	917992085127	Chaitanya yog sewa sanstha
617	subodhy082@gmail.com	SUBODH YADAV	Student	28	Uttar Pradesh	India	9770587977	Bhu
618	rashmisinha329@gmail.com	RASHMI SINHA	Passed out student	24	Chhattisgarh	India	7020323023	Govt vyt college
619	nileshmaske2010@gmail.com	NILESH BHAGWANRAO MASKE	योग शिक्षक	34	महाराष्ट्र	भारत	9025138058	ART OF LIVING
620	madhushreeraj@gmail.com	MS S RAJALAKSHMI	STAFF	34	Tamil nadu	India	9149764770	V V Vanniaperumal college for women Virudhunagar
621	mudasirbashir4@gmail.com	DR. MUDASIR BASHIR	STAFF	35	J&K	India	9149764770	Govt Middle School Hanjpora Pahloo Kulgam J&K
622	mudasirbashir4@gmail.com	DR. MUDASIR BASHIR	STAFF	25	J&K	India	9979363503	Govt Middle School Hanjpora Pahloo Kulgam J&K
623	sitharsunil01@gmail.com	SUTHAR SUNIL H	Teacher	37	Gujrat	Ranol	9823300104	Mpcc
624	vitalkard@gmail.com	Dr. DHANANJAY BABANRAO VITALKA	STAFF	39	MAHARASHTRA	India	919823381689	DCPE AMRAVATI
625	geetabhangale@gmail.com	Prof Geetanjali Kiran Bhangale	STAFF	42	Maharashtra	India	19942217115	Moolji Jaitha Autonomus College Jalgaon Maharashtra
626	yoganalini1980@gmail.com	NALINI S	Yoga instructor	40	TAMIL NADU	India	8810025208	Air force school
627	luckypandey019@gmail.com	Geeta Prasad Pandey	Student	24	Madhya Pradesh	India	9444790253	Awadesh Pratap Singh University Rewa
628	ponvij29@gmail.com	P VIJAYA RANI	STAFF	23	Tamil nadu	India	8383437206	Srimathi devkunvar nanalal bhatt vaishnav college for women
629	anurajkumar@gmail.com	Aruna R	Student	27	Tamil Nadu	India	6383192725	
630	dhivyadeinty1991@gmail.com	Divya s	Ph D Scholar	29	Tamilnadu	India	9080716231	
631	vamac@gmail.com	Bala C	Student	60	Tamil Nadu	India	9633535995	
632	arundasan@gmail.com	ARUNDAS	Student	24	Kerala	India	9851093373	
633	sheetalaiya1977@gmail.com	Sheetal Arya	Student	43	Odisha	India	9543170499	
634	srishti14@gmail.com	Navaneethakrishnan M	Assistant Professor	28	Tamilnadu	India	9789918893	
635	deepakaloganathan@gmail.com	L Deepeka	PHYSICAL EDUCATION TEA	34	Tamilnadu	India	9942470706	
636	sangeethakarthee@gmail.com	D Sangeetha	Student	37	Tamilnadu	India	9841470059	
637	muthupandisangeetha@gmail.com	E Sangeetha	Student	40	Tamilnadu	India	7299921173	
638	gsavitha79@yahoo.co.in	G Savitha	Physiotherapist	41	Tamilnadu	India	9789561951	
639	moni.uma97@gmail.com	Umamaheswari	Lecturer	50	Tamil Nadu	India	8943622070	
640	sheejas121@gmail.com	Sheeja E	Student	33	Tamil Nadu	India	8248602533	
641	saba_yoga@hotmail.com	K RATNA SABAPATHY	Student	41	Tamil Nadu	India	9943865644	
642	maheera2011@gmail.com	Maheswaran v	Student	45	Tamil Nadu	India	7358045141	
643	akotee.1522@gmail.com	A KOTEESWARAN	Student	38	TAMILNADU	INDIA	8939427588	
644	ksubashini82@gmail.com	K Subashini	Student	61	Tamilnadu	India	9735259586	
645	dwipen1990@gmail.com	Dwipen Basu	STUDENT	48	West Bengal	India	9952044124	ART OF LIVING
646	kalp0286@gmail.com	R Kalpana	B sc lifesciences	34	Tamilnadu	India	9655938425	Arjun martial arts, sanoor kalpadi vellore 6
647	rajnagarajan24@gmail.com	N ANUTHA POWRNA KARTHIGA	Doctor	31	Tamilnadu	India	5629341039	Gandhi Museum
648	neyacatherine2001@gmail.com	S J NEYA CATHERINE	Student	19	Tamil nadu	India	7904756227	Gandhi Museum
649	saisreevbabu@gmail.com	A VIJAYBABU	Assistant professor	45	Tamilnadu	India	8270838567	Arjun martial arts, sanoor kalpadi vellore 6
650	dharanidoll1105@gmail.com	S Dharani	Assistant Teacher	19	Tamil Nadu	India	9176051661	Gandhi Museum
651	honysri1990@gmail.com	D Anitha	PhD Scholar	31	Tamilnadu	India	9940411317	Gandhi Museum
652	dineshyoga2001@gmail.com	Dinesh s	Student	20	Chennai	Tamilnadu	9445374801	
653	chitradevi@gmail.com	Chitradevi A	Bsc(n)	45	Tamil nadu	India	9440196634	
654	drdydhar4@gmail.com	D Yugandhar	Director	51	Andhra Pradesh	India	9945149143	
655	prasannagug@gmail.com	Dr PRASANNAKUMAR S	Student	37	Karnataka	India	8248526075	
656	keerthanamanjula454@gmail.com	V KEERTHANA	Ph D Scholar	29	Tamil Nadu	India	9985024455	
657	babji24455@gmail.com	S BABJAN	Student	43	ANDHRA PRADESH	INDIA	9182820993	
658	jasmeen24455@gmail.com	SHAIK JASMEEN	PhD scholar Full time	19	ANDHRA PRADESH	INDIA	9831920710	
659	minmayeeyoga@gmail.com	Minmayee Baragya	Student	34	West Bengal	India	9629433755	
660	ahamyoga_2020@yahoo.com	Aruna Rajeswari N	Teacher	32	TamilNadu	India	9176972689	
661	sivamurugan1906@gmail.com	M SIVAPRIYA	Student	19	Tamilnadu	India	9972084028	
662	pramodkhed@gmail.com	PROF pramod mallinath khed	STAFF	28	Karnataka	India	9489656089	
663	jogadeeswari.g@gmail.com	Thirugnanam	STAFF	74	Near Mohamed Sathak i	India	9944867006	
664	nagasrini1990@gmail.com	NAGALAKSHMI k	Student	30	Tamil Nadu	India	9789555195	
665	dhanalakshmi18202@gmail.com	M Dhanalakshmi	SCHOLAR	19 years	Tamil Nadu	India	6301111512	
666	sivaleft4@gmail.com	Angela sambasivarao	Employee	28	Andhrapradesh	India	66818130554	
667	jikothari@gmail.com	Jinendra	Studant	66	Bangkok	Thailand	8825804336	
668	baalab61@gmail.com	Balasubramanian R	SCHOLAR	64	Tamilnadu	India	6382716376	
669	a.lakshmi10111987@gmail.com	A Lakshmi	Yoga trainer	32	TamilNadu	India	9980251684	
670	ryhoolkatt@gmail.com	Ramesh Hoolkatti	SCHOLAR	24	Karnataka	India	7868866182	
671	dhanushvarsha91@gmail.com	Varsha kumari P	STAFF	19	Tamil nadu	India	8523957858	
672	tamilnadutargetball@gmail.com	Rajesh	M ed	33	Tamilnadu	India	9393536366	
673	garre.rajesh@gmail.com	Rajesh Garre	STAFF	41	Andhra Pradesh	India	9360313438	
674	drswaminathan78@gmail.com	A Swaminathan	Yoga Teacher	65	Tamilnadu	India	8179676564	
675	saidapetnadu1994@gmail.com	Saida Rao Mekala	student msc yoga	25	Andhra Pradesh	India	9345888913	
676	senthilk188@gmail.com	J senthilkumar	STAFF	48	Tamilnadu	India	9176074410	
677	findreshmisasidharan@gmail.com	Sasidharan G	SCHOLAR	71	Tamil Nadu	India	9843806529	
678	gayathriapgzoology2020@gmail.com	Yogalakshmi A	STAFF	40	Tamilnadu	India	8443281412	
679	9443281412tk@gmail.com	Panchapakesan R	STAFF	55	Tamil Nadu	India	9985412869	
680	radha.chintala27@gmail.com	Adilarayana	STUDENT	18yrs	Telangana	India	0883 977 5434	
681	anilkumaramboju@gmail.com	Amboju Anil Kumar	Yoga teacher	42	Telangana	India	7373615156	
682	manoharjar@gmail.com	M janani	SCHOLAR	39	Tamilnadu	India	9566389166	
683	abinaya14ju@gmail.com	Abinaya R	SCHOLAR	29	Tamilnadu	India	8941174744	
684	thiruvenkadam@davpsvelacherychennai.com	THIRUVENKADAM K	SCHOLAR	47	Tamil Nadu	India	9412170313	
685	kumardheerendra313@gmail.com	Dr Dheerendra kumar Joshi	MA Yoga (student)	46	Almora	INDIA	9943701118	

S. Murugesan

Prof.Dr.S.MURUGESAN
Principal i/c
Faculty of Yoga Science and Therapy
Meenakshi Academy of Higher Education & Research
Chennai - 600 078.

MEENAKSHI
ACADEMY OF HIGHER EDUCATION & RESEARCH
DEEMED TO BE UNIVERSITY U/S 3 OF UGC ACT, 1956

FACULTY OF YOGA SCIENCES & THERAPY

ACADEMIC YEAR 2021-2022

YOGASANA VIDEO CONTEST

DATE: 21.06.2022

ZOOM MEETING ID: https://us02web.zoom.us/j/83910981066?pwd=UWtWeURRM2R1MmhPTEVZQVZVUEZXdz09

PROGRAM REPORT:

Yogasana Video Contest, on the occasion of 8th International Yoga Day, was organised by Faculty of Yoga Sciences and Therapy, Meenakshi Academy of Higher Education and Research, Chennai on 25.05.2022 through online mode at 10.00 am to 03.00 pm in the presence of resource person Mr. Ashwin Kumar C S, Yoga Expert. The objective of this program was to bring out the talents among students. Students from various institutes registered for this contest. Best three winners in different category received cash prizes. Participation certificates were given to all the participants. The total number of participants registered for this contest were 685.

Participant Performing Yogasana

Press Release

Faculty of Yoga Sciences and Therapy, Meenakshi Academy of Higher Education and Research, had organised online Yogasana Video Contest on 20.05.2022 to 25.05.2022. Total number of participants registered were 685.

Prof.Dr.S.MURUGESAN
Principal i/c
Faculty of Yoga Science and Therapy
Meenakshi Academy of Higher Education & Research
Chennai - 600 078.

Sports Coordinator